

000.620 PD - 007 - BILL OF MATERIALS 3 LITE

ITEM NO.	DESCRIPTION	QUANTITY	PART NO.	FAB DWG. NO	SOURCE
1	TOP RAIL	2	10001102	10001102-F-01	A
2	STILE	4	10001102	10001102-F-01	A
3	BOTTOM RAIL	2	10001102	10001102-F-02	A
4	INTERLOCK	1	10001117	10001117-F-04	A
5	SCREW COVER	1	10001118	STRAIGHT CUT	A
6	GLAZING BEAD	8	10001111	10001111-F-01	A
7	STILE REINFORCEMENT - JAMB	2	10300150	STRAIGHT CUT	PPPP
8	STILE REINFORCEMENT - INTERLOCK	2	10300151	STRAIGHT CUT	PPPP
9	WEATHER-STRIPPING - .270 x .250	AS REQ'D	W21255MW		HHHH
10					
11	RAIL - TOP	1	10001102	10001102-F-01	A
12	STILE - INTERLOCK	1	10001102	10001102-F-03	A
13	STILE - LOCK	1	10001102	10001102-F-10	A
14	RAIL - BOTTOM	1	10001102	10001102-F-05	A
15	3 LITE ASTRAGAL	1	10001115	10001115-F-01	A
16	3 LITE KEEPER REINFORCEMENT	1	1" x 2" x 1/16" ALUMINUM TUBE	STRAIGHT CUT	METALS DEPOT
17	3 LITE KEEPER REINFORCEMENT COVER	1	10005870	STRAIGHT CUT	A
18	INTERLOCK	1	10001117	10001117-F-02	A
19	SCREW COVER	1	10001118	STRAIGHT CUT	A
20	GLAZING BEAD	4	10001111	10001111-F-01	A
21	STILE REINFORCEMENT - INTERLOCK	1	10300151	STRAIGHT CUT	PPPP
22	STILE REINFORCEMENT - LOCK	1	10300150	STRAIGHT CUT	PPPP
23	RAIL REINFORCEMENT - BOTTOM	1	10300152	10300152-F-01	PPPP
24	WEATHER-STRIPPING - .270 x .250	AS REQ'D	W21255MW		HHHH
25					
26	LOCK SET ASSEMBLY - 2817 LOCK W/ TRIMPLATE	1	DECU-XXX4		F
27	HANDLE SET ASSEMBLY	1			F
28	HANDLE SET - INTERIOR SWITCH		DECU-XXX1		
29	HANDLE SET - INTERIOR SWITCH / KEY		DECU-XXX2		
30	HANDLE SET - BLANK		DECU-XXX3		
31	ROLLER ASSEMBLY - PRECISION 1.66" WHEEL	2	1988PRS166REVSS		F
32	DRAFT PLUG - .810 DIA.	2	D6096AMWKC 0.810		HHHH
33	3/8" HOLE PLUG	2	9946		D
34	KEEPER - 2778 KEEPER - STAINLESS STEEL	1	DECU-2808-84		F
35	IMPACT BRACKET	2	011H055-D		MMMM
36	1" INSULATED GLASS - NOTE	3			
37	SETTING BLOCKS (REFER TO SUPPLIER GUIDELINES)	AS REQ'D			
38	GLAZING COMPOUND	AS REQ'D			
39					
40	LOCK SET	2	#10 x 1.25" PFH - 410SS		
41	ROLLER ASSEMBLY	4	#8 x 3/4" PPH - 410SS		
42	REINFORCEMENT TO PANEL	AS REQ'D	#8 x 1" PFH - 410SS		
43	INTERLOCK	AS REQ'D	#8 x 5/8" PPH - 410SS		
44	KEEPER	4	#8 x 2" PPH - 410SS		
45	3 LITE KEEPER REINFORCEMENT	3	#8 x 1.25" PFH - 410SS		
46	IMPACT BRACKET	6	#8 x 2.5" PFH - PAINTED		
47					

  
**ARCHITECTURAL DIVISION**
  
 7252 NARCOOSSEE ROAD
   
 ORLANDO, FLORIDA 32822
   
 CITLA No. 2054W-2054W-1
  
 Date Verified: 3/24/10

Verified By: WAL WU
  

  
 NORTH AMERICA
   
 MONROE, OH
   
 COPYRIGTH 2010
   
 NAME: 000.620 PD - 007
   
 DWN BY: JGM
   
 CHGD BY:
   
 DWG NO: 000620PD-007

CONFIDENTIAL
   
 UNPUBLISHED WORK © 2010
   
 DECEUNINCK NORTH AMERICA

REV	DATE	DESCRIPTION	BY

NOTE: LAMINATED GLASS UTILIZES .090" SOLUTIA PVB

THIS DOCUMENT CONTAINS PROPRIETARY AND CONFIDENTIAL INFORMATION. DO NOT COPY OR DISCLOSE THIS INFORMATION WITHOUT THE EXPRESS WRITTEN CONSENT OF DECEUNINCK NORTH AMERICA. DECEUNINCK NORTH AMERICA RESERVES THE RIGHT TO CHANGE THIS DRAWING AND ANY ASSOCIATED DOCUMENTS.

THIS MATERIAL IS PROPRIETARY & CONFIDENTIAL TO VINYL BUILDING PRODUCTS INC. & SHALL NOT BE REPRODUCED, COPIED OR DISSEMINATED WITHOUT THE EXPRESSED WRITTEN PERMISSION OF VINYL BUILDING PRODUCTS INCORPORATED

A 011H027



CTLA No. 20504-W-1  
 Date Verified: 5/2/10  
 Verified By: Jenkins

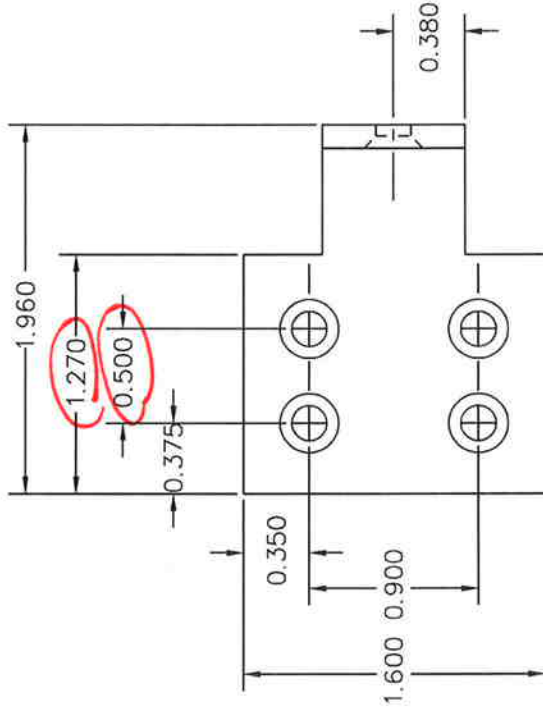
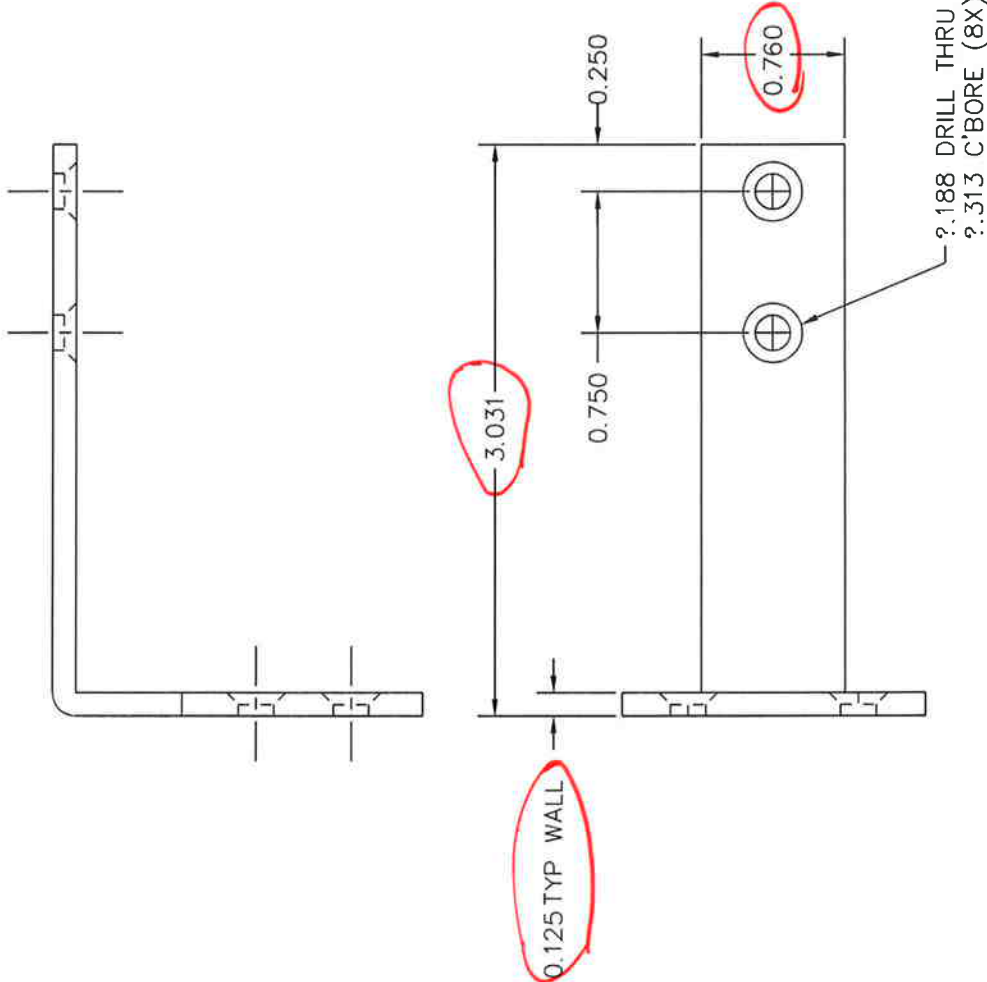

© VINYL BUILDING PRODUCTS INC.  
 AREA =  
 WEIGHT =

TOLERANCES (EXCEPT AS NOTED)  
 ±0.010

DRAWN MG DATE 10/29/01 APPV'D

MAT'L 6063-T6 SCALE 1/1

BRACKET

011H027

REV	BY	APPV'D	DATE	CHANGE
-----	----	--------	------	--------

THIS MATERIAL IS PROPRIETARY & CONFIDENTIAL TO VINYL BUILDING PRODUCTS INC. & SHALL NOT BE REPRODUCED, COPIED OR DISSEMINATED WITHOUT THE EXPRESSED WRITTEN PERMISSION OF VINYL BUILDING PRODUCTS INCORPORATED.

A 011h055-D

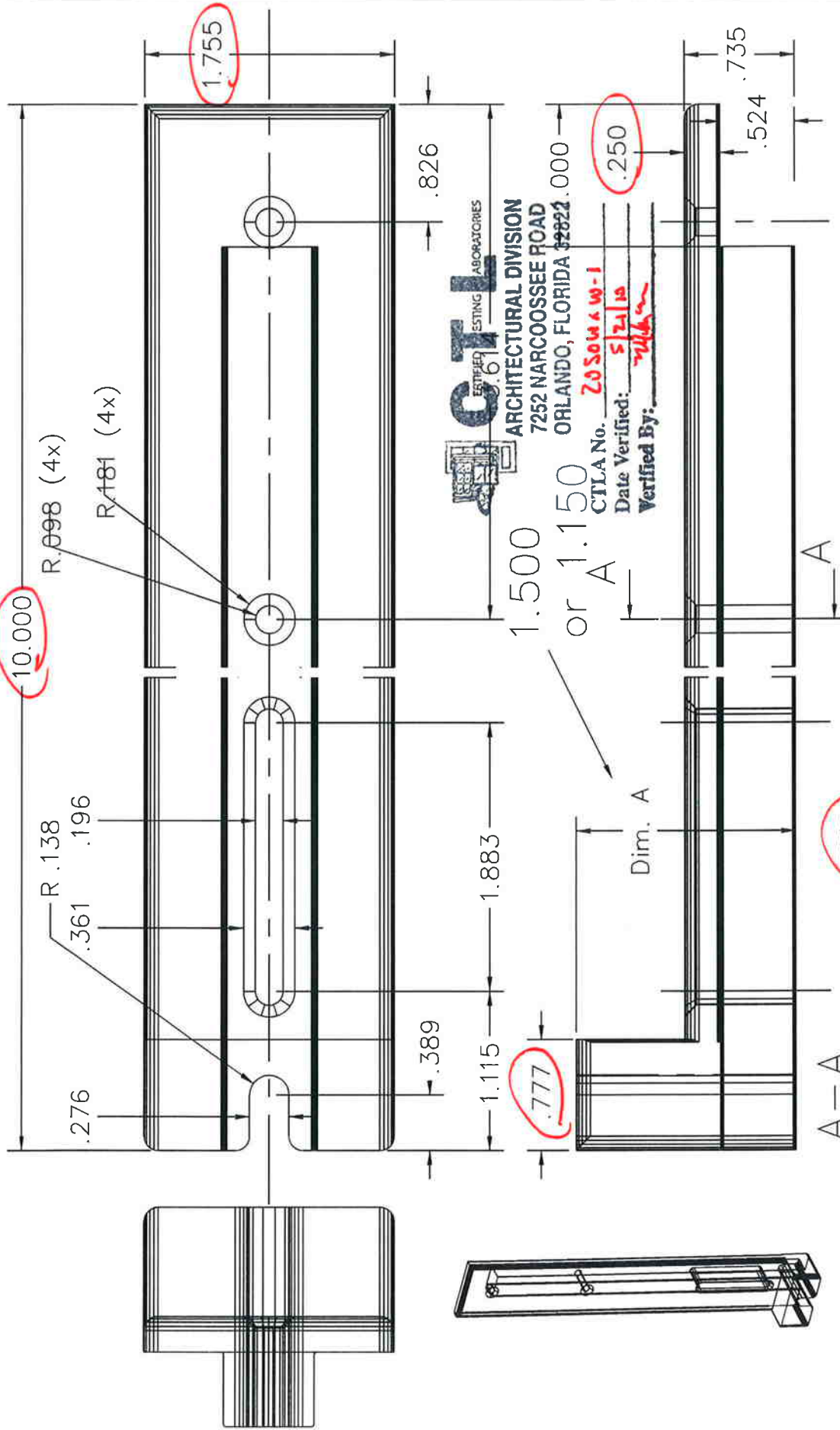

**CTI** TESTING LABORATORIES  
**ARCHITECTURAL DIVISION**  
 7252 NARCOOSSEE ROAD  
 ORLANDO, FLORIDA 32822-0000  
 CTLA No. 205046 W-1  
 Date Verified: 5/21/10  
 Verified By: [Signature]

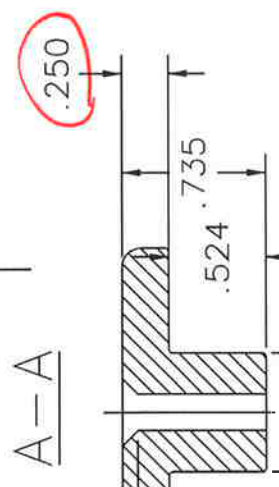

COLOR WHITE



© VINYL BUILDING PRODUCTS INC.

AREA= 8.109 cub in  
 WEIGHT= ±0.010  
 TOLERANCES (EXCEPT AS NOTED)

DRAWN	MG	DATE	APPVD	MAT'L	SCALE
		2/25/05		NYLON	1/1

BRACKET

011h055-D

REV	BY	APPVD	DATE	CHANGE





NOT TO BE INCORPORATED BY THE DESIGN ACTIVITY.



CTLA No. 2050W1 W-1  
 Date Verified: 5/24/10  
 Verified By: [Signature]

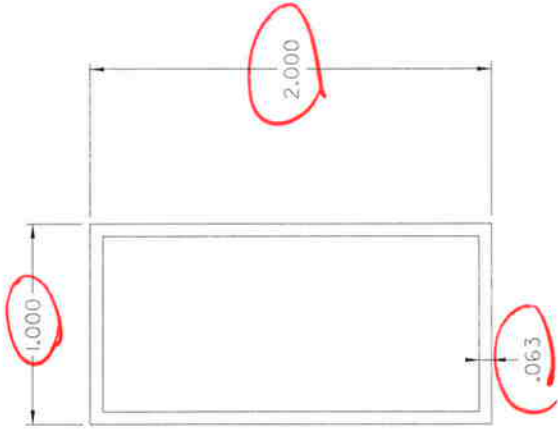

**CONFIDENTIAL**

UNPUBLISHED WORK © 2007  
 DECEUNINCK NORTH AMERICA

THIS DOCUMENT CONTAINS PROPRIETARY AND CONFIDENTIAL INFORMATION. DO NOT COPY OR DISCLOSE THIS INFORMATION WITHOUT THE EXPRESS WRITTEN CONSENT OF DECEUNINCK NORTH AMERICA. DECEUNINCK NORTH AMERICA RESERVES THE RIGHT TO CHANGE THIS DRAWING AND ANY ASSOCIATED DOCUMENTS.

UNLESS OTHERWISE SPECIFIED  
 DIM ARE IN INCHES  
 TOL ON ANGLES = 1°  
 2 PL: = 0.010" 3 PL: = 0.005"  
 INTERPRET DIM AND TOL PER  
 ASME Y14.5M - 1994

THIRD ANGLE PROJECTION



DESIGN BY:	JGM
DATE:	11/02/07
DRAWN BY:	JGM
DATE:	11/05/09
AUTH:	DATE:
AUTH:	DATE:
AUTH:	DATE:
FILENAME:	113035

**deceuninck**  
 NORTH AMERICA  
 351 NORTH GARVER ROAD  
 MONROE OHIO 45050

NAME: 1" X 2" X 1/16" BOX TUBE

SIZE DWG. NO: **A** ALUMINUM

SCALE: 1:1 (LBS/FT.) SHEET: REV. NEW



REV	DESCRIPTION	DATE	APPROVED
M	CHANGED DATUM A TO THE SIDE	01/05/05	BMB

KEY PRODUCT CHARACTERISTICS	
◇	DIMENSION .782 - .822
◇	DIMENSION 5.068 - 5.108
◇	DIMENSION 1.875 - 1.915
◇	DIMENSION 1.987 - 2.207
◇	GAUGE DNA-281

CAD MAINTAINED. CHANGES SHALL BE INCORPORATED BY THE DESIGN ACTIVITY.

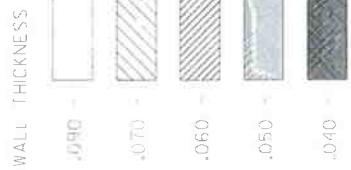
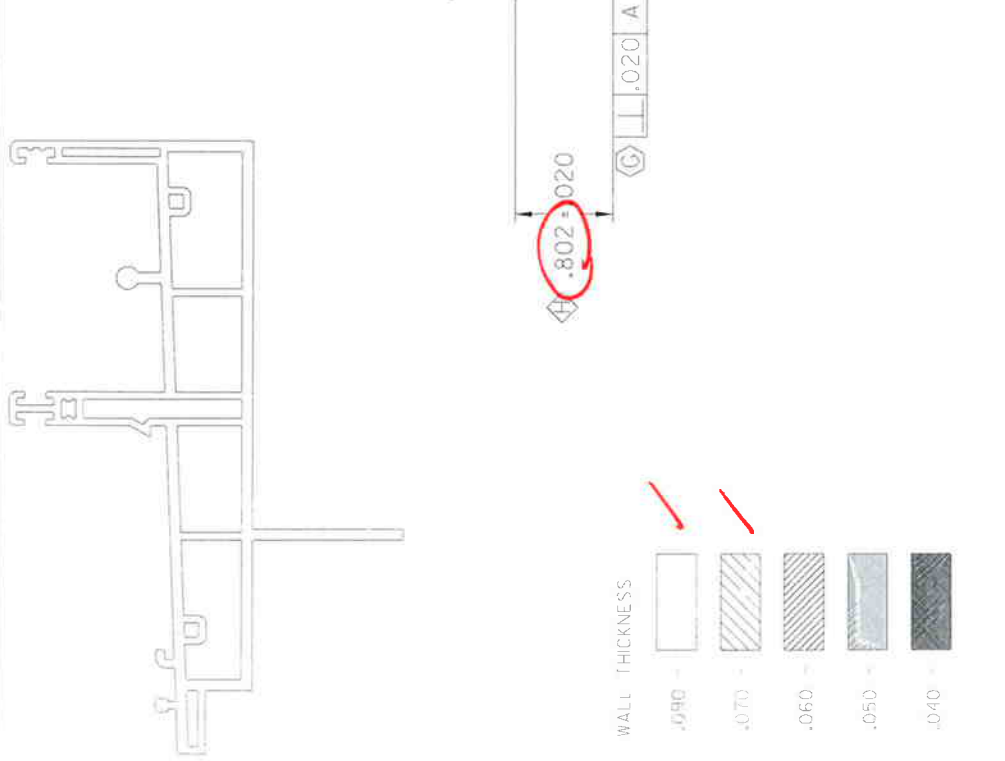

**CTI** ESTING LABORATORIES  
**ARCHITECTURAL DIVISION**  
 7252 NARCOOSSEE ROAD  
 ORLANDO, FLORIDA 32822  
 CTIA No. 20504 + w-1  
 Date Verified: 5/24/06  
 Verified By: [Signature]

NORTH AMERICA QUALITY CONTROL WAREHOUSE 6838	
NAME: SILL FRAME - PD	
SIZE: 11Wx6 Hx6	REV: 000001.SH
SCALE: 1:1	DATE: 01/05/07 13:00
FILENAME: 106770J004	DRAWN BY: [Blank]
DESIGN BY: [Blank]	DATE: [Blank]
UNLESS OTHERWISE SPECIFIED DIMENSIONS ARE IN INCHES 2 PL ± 0.001 3 PL ± 0.005 INTERPRET DIM AND TOL PER ASME Y14.5M - 1994	DATE: [Blank]
THIRD ANGLE PROJECTION	DATE: [Blank]

<b>CONFIDENTIAL</b> UNPUBLISHED WORK © 2011 DECEUNINCK NORTH AMERICA THIS DOCUMENT CONTAINS PROPRIETARY AND CONFIDENTIAL INFORMATION. WITHOUT THE EXPRESS WRITTEN CONSENT OF DECEUNINCK NORTH AMERICA, DECEUNINCK NORTH AMERICA RESERVES THE RIGHT TO CHANGE THIS DRAWING AND ANY ASSOCIATED DOCUMENTS.	
---------------------------------------------------------------------------------------------------------------------------------------------------------------------------------------------------------------------------------------------------------------------------------------------------------------------------------	--

NOTES:

1. ±.000013' STRAIGHTNESS CLASS A AND LENGTH TOLERANCES APPLY (A)
2. INTERPRET ALL TOLERANCE APPLICATIONS PER STD0013 (B)
3. UNSPECIFIED EXTERNAL RADIUS = .XXX ±.010 / -.005 (C)
4. UNSPECIFIED INTERNAL RADIUS = .XXX ±.020 / -.005 (D)
5. UNSPECIFIED EXTERNAL WALL THICKNESS = .XXX +/- .02 (E)
6. UNSPECIFIED INTERNAL WALL THICKNESS = .XXX +/- .20 (F)

CAD MAINTAINANCE CHANGES SHALL BE INCORPORATED BY THE DESIGN ACTIVITY.

REV	DESCRIPTION	DATE	APPROVED
D	KPC	10/26/25	BWB

KEY PRODUCT CHARACTERISTICS	
G	DIMENSION .141 - .161
H	DIMENSION 2.081 - 2.116
I	DIMENSION .123 - .143
J	DIMENSION 2.031 - 2.081

SCALE 1:1

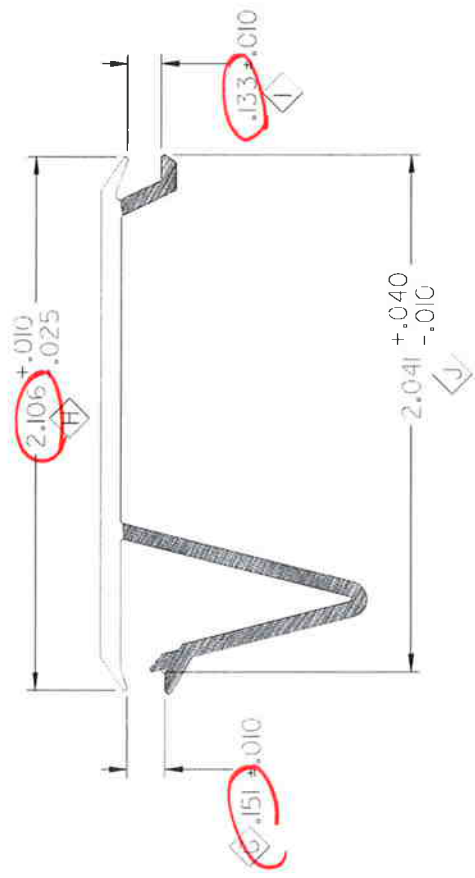

**CTI**  
 CERTIFIED TESTING LABORATORIES  
 ARCHITECTURAL DIVISION  
 7252 NARCOOSSEE ROAD  
 ORLANDO, FLORIDA 32822

CTLA No. 2020414 w-1  
 Date Verified: 5/2/16  
 Verified By: WJF

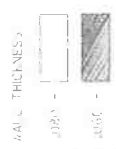

- NOTES:
- STUDIOS STRAIGHTNESS CLASS E AVG LENGTH TOLERANCES APPLY
  - INTERPRET ALL TOLERANCE APPLICATIONS PER STUDIOS
  - UNLESS OTHERWISE SPECIFIED DIMS ARE IN INCHES
  - TOL ON ANGLES ± P
  - 2 P ± 0.010° 3 P ± 0.005°
  - INTERPRET DIM AND TOL PER ASME Y14.5M - 1994
  - THIRD ANGLE PROJECTION
  - UNLESS OTHERWISE SPECIFIED DIMS ARE IN INCHES
  - TOL ON ANGLES ± P
  - 2 P ± 0.010° 3 P ± 0.005°
  - INTERPRET DIM AND TOL PER ASME Y14.5M - 1994
  - THIRD ANGLE PROJECTION

**CONFIDENTIAL**  
 UNPUBLISHED WORK © 2010  
 DECEUNINCK NORTH AMERICA

THIS DOCUMENT CONTAINS PROPRIETARY AND CONFIDENTIAL INFORMATION. DO NOT COPY OR DISCLOSE THIS INFORMATION WITHOUT THE EXPRESS WRITTEN CONSENT OF DECEUNINCK NORTH AMERICA. DECEUNINCK NORTH AMERICA RESERVES THE RIGHT TO CHANGE THIS DRAWING AND ANY ASSOCIATED DOCUMENTS.

UNLESS OTHERWISE SPECIFIED DIMS ARE IN INCHES  
 TOL ON ANGLES ± P  
 2 P ± 0.010° 3 P ± 0.005°  
 INTERPRET DIM AND TOL PER ASME Y14.5M - 1994

THIRD ANGLE PROJECTION

DESIGN BY:	CTC
DATE:	05/11/14
DRAWN BY:	CTC
CHECKED BY:	05/11/14
AUTH:	DATE:
AUTH:	DATE:
APPRAISED BY:	DATE:

**deceuninck**  
 NORTH AMERICA

FRAME ADAPTOR

REV. D

10-1



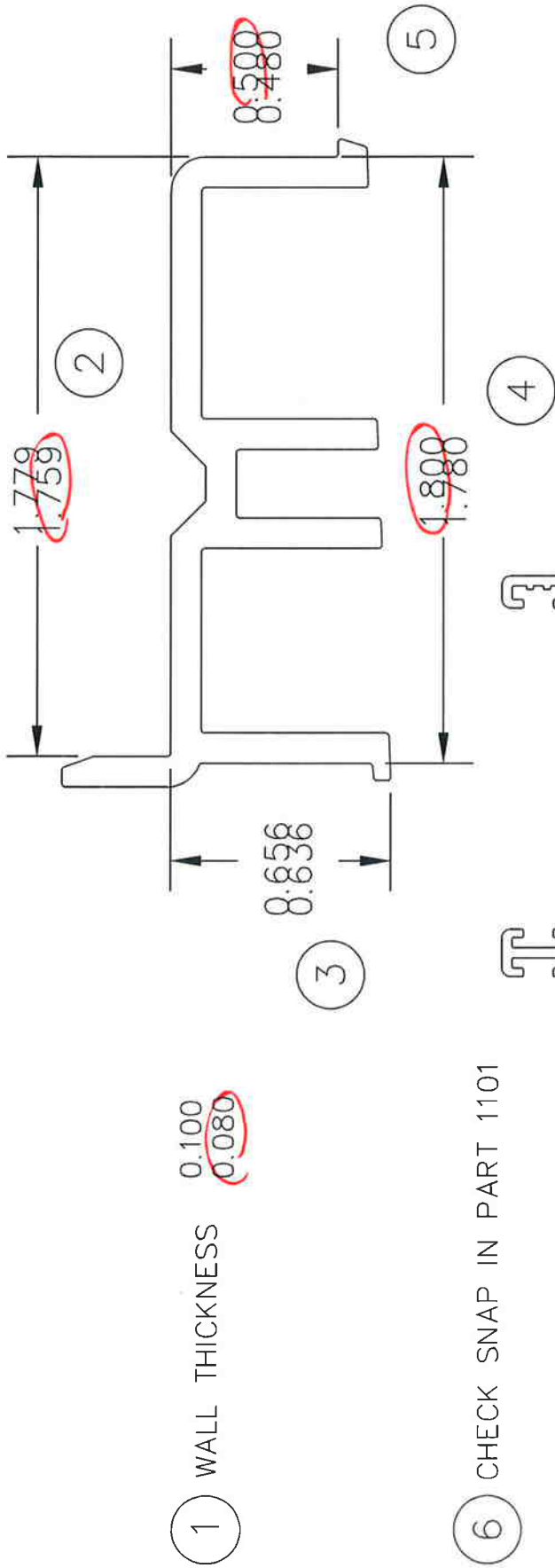

ARCHITECTURAL DIVISION  
7252 NARCOOSSEE ROAD  
ORLANDO, FLORIDA 32822

CTLA No. 26505-1  
Date Verified: 5/21/10  
Verified By: WMB

Deceuninck®

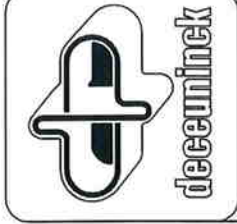

NORTH AMERICA/Oakland NJ.

AREA=  
TOTAL WEIGHT=  
FILENAME:  
path

TOL:  
± 0.010

SCALE  
2:1

MATL  
PVC

DATE  
11/14/05

SILL INSERT

10001105\_SH

REV	BY	APPV'D	DATE	CHANGE
-----	----	--------	------	--------



THIS MATERIAL IS PROPRIETARY & CONFIDENTIAL TO DECEUNINCK NORTH AMERICA AND SHALL NOT BE REPRODUCED, COPIED OR DISSEMINATED WITHOUT THE EXPRESSED WRITTEN PERMISSION OF DECEUNINCK NORTH AMERICA.

A 10001115 CD

1 WALL THICKNESS

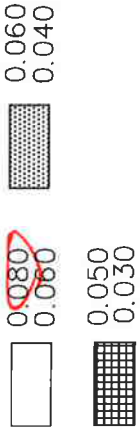

6 CHECK WITH GAUGE S-3

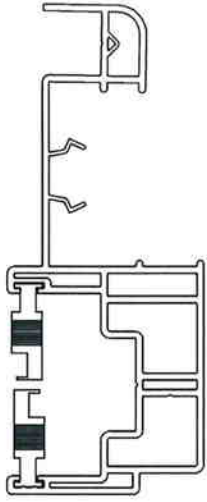

7 CHECK SNAP IN APPROVED PART 10001102.

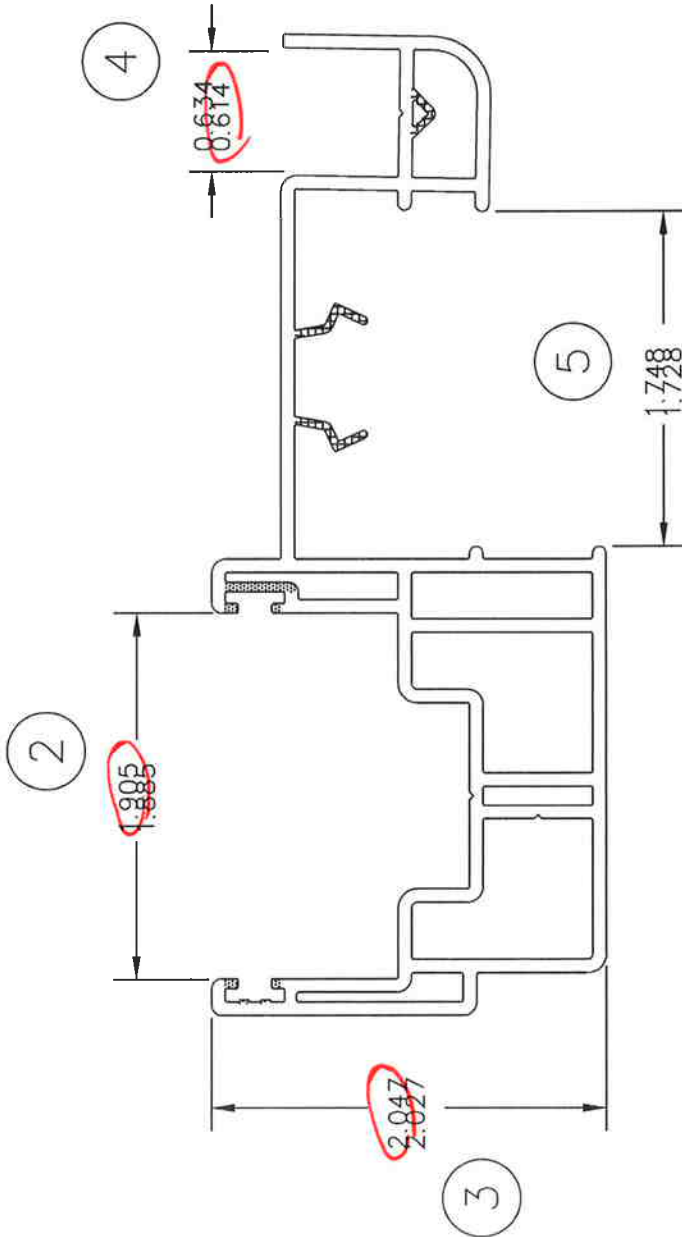
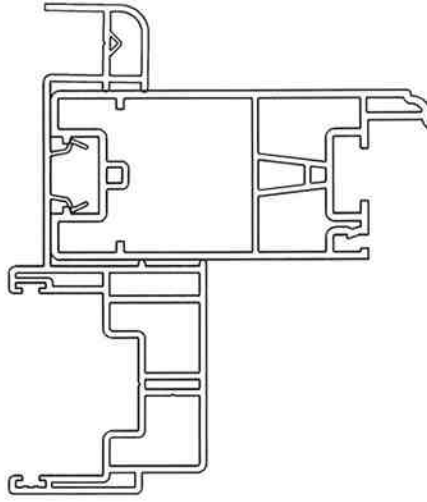

**CTL**  
CERTIFIED TESTING LABORATORIES  
ARCHITECTURAL DIVISION  
7252 NARCOOSSEE ROAD  
ORLANDO, FLORIDA 32822

CTLA No. Z050w-a-w-1  
Date Verified: 5/24/10  
Verified By: [Signature]

Decceuninck®



AREA= \_\_\_\_\_  
TOTAL WEIGHT= .874  
FILENAME: \_\_\_\_\_  
path \_\_\_\_\_  
BY CTC  
DATE 11/14/05  
MAT'L PVC  
SCALE 1:1  
TOL: ± 0.010

NORTH AMERICA/Oakland N.J.

3-LITE JAMB

*Approval*

10001115

REV BY APP'VD DATE CHANGE





REVISION HISTORY		DATE	APPROVED
REV	DESCRIPTION		
E	EDC	07/08/21	BWB

CAD MAINTAINED, CHANGES SHOWN INCORPORATED BY THE DESIGN ACTIVITY.

KEY PRODUCT CHARACTERISTICS	
H	DIMENSION .754 - .804
K	DIMENSION .471 - .491
L	DIMENSION .285 - .315
M	DIMENSION .450 - .480
P	SNAP CONDITION

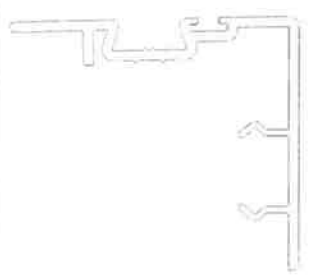

CHECK SNAP CONDITION WITH PART 1000102

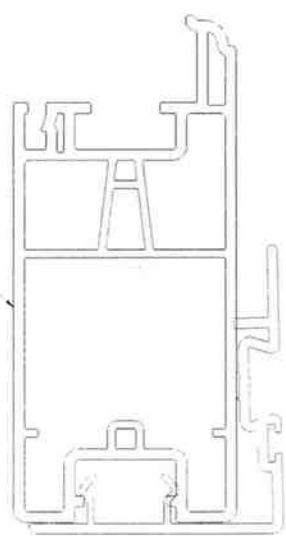

**CTI** CERTIFIED TESTING LABORATORIES  
**ARCHITECTURAL DIVISION**  
 7252 NARCOOSSEE ROAD  
 ORLANDO, FLORIDA 32822

CTLA No. **2050W & W-1**  
 Date Verified: **5/21/20**  
 Verified By: **[Signature]**



NOTE:  
 1. STITCHED STRAIGHTNESS CLASS A AND LENGTH TOLERANCES APPLY  
 2. INTERPRET ALL TOLERANCE APPLICATIONS PER STD0010  
 3. UNLESS OTHERWISE SPECIFIED DIMENSIONS ARE IN INCHES  
 4. TOL UN ANGLES: 1 P  
 5. PL: 0.001 3 P: 0.005  
 6. INTERPRET DIM AND TOL PER ASME Y14.5M - 1994  
 7. THIRD ANGLE PROJECTION  
 8. UNLESS OTHERWISE SPECIFIED DIMENSIONS ARE IN INCHES  
 9. TOL UN ANGLES: 1 P  
 10. PL: 0.001 3 P: 0.005  
 11. INTERPRET DIM AND TOL PER ASME Y14.5M - 1994  
 12. THIRD ANGLE PROJECTION

**deceuninck** NORTH AMERICA  
 SASH ADAPTER

DESIGN BY:	PGM
DATE:	06/12/22
DESIGN BY:	JDM
DATE:	07/07/02
AUTH:	DATE:
AUTH:	DATE:
REF NAME:	DATE:

FILE NAME: \$FILE NAMES

**CONFIDENTIAL**  
 UNPUBLISHED WORK © 2010 DECEUNINCK NORTH AMERICA

THIS DOCUMENT CONTAINS PROPRIETARY AND CONFIDENTIAL INFORMATION. DO NOT COPY OR DISCLOSE THIS INFORMATION WITHOUT THE EXPRESS WRITTEN CONSENT OF DECEUNINCK NORTH AMERICA. DECEUNINCK NORTH AMERICA RESERVES THE RIGHT TO CHANGE THIS DRAWING AND ANY ASSOCIATED DOCUMENTS.

UNLESS OTHERWISE SPECIFIED DIMENSIONS ARE IN INCHES  
 TOL UN ANGLES: 1 P  
 PL: 0.001 3 P: 0.005  
 INTERPRET DIM AND TOL PER ASME Y14.5M - 1994

THIRD ANGLE PROJECTION

REV	DESCRIPTION	DATE	APPROVED
E	EDC	07/08/21	BWB

UNLESS OTHERWISE NOTED THE FOLLOWING TOLERANCES APPLY  
 .001 - 100 \* .005  
 .01 - 500 \* .010  
 .02 - 1,000 \* .015  
 .03 - 1,500 \* .020  
 .04 - 2,000 \* .025  
 .05 - 2,500 \* .030  
 .06 - 3,000 \* .035  
 .07 - 3,500 \* .040  
 .08 - 4,000 \* .045  
 .09 - 4,500 \* .050  
 .10 - 5,000 \* .055  
 .11 - 5,500 \* .060  
 .12 - 6,000 \* .065  
 .13 - 6,500 \* .070  
 .14 - 7,000 \* .075  
 .15 - 7,500 \* .080  
 .16 - 8,000 \* .085  
 .17 - 8,500 \* .090  
 .18 - 9,000 \* .095  
 .19 - 9,500 \* .100  
 .20 - 10,000 \* .105  
 .21 - 10,500 \* .110  
 .22 - 11,000 \* .115  
 .23 - 11,500 \* .120  
 .24 - 12,000 \* .125  
 .25 - 12,500 \* .130  
 .26 - 13,000 \* .135  
 .27 - 13,500 \* .140  
 .28 - 14,000 \* .145  
 .29 - 14,500 \* .150  
 .30 - 15,000 \* .155  
 .31 - 15,500 \* .160  
 .32 - 16,000 \* .165  
 .33 - 16,500 \* .170  
 .34 - 17,000 \* .175  
 .35 - 17,500 \* .180  
 .36 - 18,000 \* .185  
 .37 - 18,500 \* .190  
 .38 - 19,000 \* .195  
 .39 - 19,500 \* .200  
 .40 - 20,000 \* .205  
 .41 - 20,500 \* .210  
 .42 - 21,000 \* .215  
 .43 - 21,500 \* .220  
 .44 - 22,000 \* .225  
 .45 - 22,500 \* .230  
 .46 - 23,000 \* .235  
 .47 - 23,500 \* .240  
 .48 - 24,000 \* .245  
 .49 - 24,500 \* .250  
 .50 - 25,000 \* .255  
 .51 - 25,500 \* .260  
 .52 - 26,000 \* .265  
 .53 - 26,500 \* .270  
 .54 - 27,000 \* .275  
 .55 - 27,500 \* .280  
 .56 - 28,000 \* .285  
 .57 - 28,500 \* .290  
 .58 - 29,000 \* .295  
 .59 - 29,500 \* .300  
 .60 - 30,000 \* .305  
 .61 - 30,500 \* .310  
 .62 - 31,000 \* .315  
 .63 - 31,500 \* .320  
 .64 - 32,000 \* .325  
 .65 - 32,500 \* .330  
 .66 - 33,000 \* .335  
 .67 - 33,500 \* .340  
 .68 - 34,000 \* .345  
 .69 - 34,500 \* .350  
 .70 - 35,000 \* .355  
 .71 - 35,500 \* .360  
 .72 - 36,000 \* .365  
 .73 - 36,500 \* .370  
 .74 - 37,000 \* .375  
 .75 - 37,500 \* .380  
 .76 - 38,000 \* .385  
 .77 - 38,500 \* .390  
 .78 - 39,000 \* .395  
 .79 - 39,500 \* .400  
 .80 - 40,000 \* .405  
 .81 - 40,500 \* .410  
 .82 - 41,000 \* .415  
 .83 - 41,500 \* .420  
 .84 - 42,000 \* .425  
 .85 - 42,500 \* .430  
 .86 - 43,000 \* .435  
 .87 - 43,500 \* .440  
 .88 - 44,000 \* .445  
 .89 - 44,500 \* .450  
 .90 - 45,000 \* .455  
 .91 - 45,500 \* .460  
 .92 - 46,000 \* .465  
 .93 - 46,500 \* .470  
 .94 - 47,000 \* .475  
 .95 - 47,500 \* .480  
 .96 - 48,000 \* .485  
 .97 - 48,500 \* .490  
 .98 - 49,000 \* .495  
 .99 - 49,500 \* .500  
 1.00 - 50,000 \* .505  
 1.01 - 50,500 \* .510  
 1.02 - 51,000 \* .515  
 1.03 - 51,500 \* .520  
 1.04 - 52,000 \* .525  
 1.05 - 52,500 \* .530  
 1.06 - 53,000 \* .535  
 1.07 - 53,500 \* .540  
 1.08 - 54,000 \* .545  
 1.09 - 54,500 \* .550  
 1.10 - 55,000 \* .555  
 1.11 - 55,500 \* .560  
 1.12 - 56,000 \* .565  
 1.13 - 56,500 \* .570  
 1.14 - 57,000 \* .575  
 1.15 - 57,500 \* .580  
 1.16 - 58,000 \* .585  
 1.17 - 58,500 \* .590  
 1.18 - 59,000 \* .595  
 1.19 - 59,500 \* .600  
 1.20 - 60,000 \* .605  
 1.21 - 60,500 \* .610  
 1.22 - 61,000 \* .615  
 1.23 - 61,500 \* .620  
 1.24 - 62,000 \* .625  
 1.25 - 62,500 \* .630  
 1.26 - 63,000 \* .635  
 1.27 - 63,500 \* .640  
 1.28 - 64,000 \* .645  
 1.29 - 64,500 \* .650  
 1.30 - 65,000 \* .655  
 1.31 - 65,500 \* .660  
 1.32 - 66,000 \* .665  
 1.33 - 66,500 \* .670  
 1.34 - 67,000 \* .675  
 1.35 - 67,500 \* .680  
 1.36 - 68,000 \* .685  
 1.37 - 68,500 \* .690  
 1.38 - 69,000 \* .695  
 1.39 - 69,500 \* .700  
 1.40 - 70,000 \* .705  
 1.41 - 70,500 \* .710  
 1.42 - 71,000 \* .715  
 1.43 - 71,500 \* .720  
 1.44 - 72,000 \* .725  
 1.45 - 72,500 \* .730  
 1.46 - 73,000 \* .735  
 1.47 - 73,500 \* .740  
 1.48 - 74,000 \* .745  
 1.49 - 74,500 \* .750  
 1.50 - 75,000 \* .755  
 1.51 - 75,500 \* .760  
 1.52 - 76,000 \* .765  
 1.53 - 76,500 \* .770  
 1.54 - 77,000 \* .775  
 1.55 - 77,500 \* .780  
 1.56 - 78,000 \* .785  
 1.57 - 78,500 \* .790  
 1.58 - 79,000 \* .795  
 1.59 - 79,500 \* .800  
 1.60 - 80,000 \* .805  
 1.61 - 80,500 \* .810  
 1.62 - 81,000 \* .815  
 1.63 - 81,500 \* .820  
 1.64 - 82,000 \* .825  
 1.65 - 82,500 \* .830  
 1.66 - 83,000 \* .835  
 1.67 - 83,500 \* .840  
 1.68 - 84,000 \* .845  
 1.69 - 84,500 \* .850  
 1.70 - 85,000 \* .855  
 1.71 - 85,500 \* .860  
 1.72 - 86,000 \* .865  
 1.73 - 86,500 \* .870  
 1.74 - 87,000 \* .875  
 1.75 - 87,500 \* .880  
 1.76 - 88,000 \* .885  
 1.77 - 88,500 \* .890  
 1.78 - 89,000 \* .895  
 1.79 - 89,500 \* .900  
 1.80 - 90,000 \* .905  
 1.81 - 90,500 \* .910  
 1.82 - 91,000 \* .915  
 1.83 - 91,500 \* .920  
 1.84 - 92,000 \* .925  
 1.85 - 92,500 \* .930  
 1.86 - 93,000 \* .935  
 1.87 - 93,500 \* .940  
 1.88 - 94,000 \* .945  
 1.89 - 94,500 \* .950  
 1.90 - 95,000 \* .955  
 1.91 - 95,500 \* .960  
 1.92 - 96,000 \* .965  
 1.93 - 96,500 \* .970  
 1.94 - 97,000 \* .975  
 1.95 - 97,500 \* .980  
 1.96 - 98,000 \* .985  
 1.97 - 98,500 \* .990  
 1.98 - 99,000 \* .995  
 1.99 - 99,500 \* 1.000  
 2.00 - 100,000 \* 1.005  
 2.01 - 100,500 \* 1.010  
 2.02 - 101,000 \* 1.015  
 2.03 - 101,500 \* 1.020  
 2.04 - 102,000 \* 1.025  
 2.05 - 102,500 \* 1.030  
 2.06 - 103,000 \* 1.035  
 2.07 - 103,500 \* 1.040  
 2.08 - 104,000 \* 1.045  
 2.09 - 104,500 \* 1.050  
 2.10 - 105,000 \* 1.055  
 2.11 - 105,500 \* 1.060  
 2.12 - 106,000 \* 1.065  
 2.13 - 106,500 \* 1.070  
 2.14 - 107,000 \* 1.075  
 2.15 - 107,500 \* 1.080  
 2.16 - 108,000 \* 1.085  
 2.17 - 108,500 \* 1.090  
 2.18 - 109,000 \* 1.095  
 2.19 - 109,500 \* 1.100  
 2.20 - 110,000 \* 1.105  
 2.21 - 110,500 \* 1.110  
 2.22 - 111,000 \* 1.115  
 2.23 - 111,500 \* 1.120  
 2.24 - 112,000 \* 1.125  
 2.25 - 112,500 \* 1.130  
 2.26 - 113,000 \* 1.135  
 2.27 - 113,500 \* 1.140  
 2.28 - 114,000 \* 1.145  
 2.29 - 114,500 \* 1.150  
 2.30 - 115,000 \* 1.155  
 2.31 - 115,500 \* 1.160  
 2.32 - 116,000 \* 1.165  
 2.33 - 116,500 \* 1.170  
 2.34 - 117,000 \* 1.175  
 2.35 - 117,500 \* 1.180  
 2.36 - 118,000 \* 1.185  
 2.37 - 118,500 \* 1.190  
 2.38 - 119,000 \* 1.195  
 2.39 - 119,500 \* 1.200  
 2.40 - 120,000 \* 1.205  
 2.41 - 120,500 \* 1.210  
 2.42 - 121,000 \* 1.215  
 2.43 - 121,500 \* 1.220  
 2.44 - 122,000 \* 1.225  
 2.45 - 122,500 \* 1.230  
 2.46 - 123,000 \* 1.235  
 2.47 - 123,500 \* 1.240  
 2.48 - 124,000 \* 1.245  
 2.49 - 124,500 \* 1.250  
 2.50 - 125,000 \* 1.255  
 2.51 - 125,500 \* 1.260  
 2.52 - 126,000 \* 1.265  
 2.53 - 126,500 \* 1.270  
 2.54 - 127,000 \* 1.275  
 2.55 - 127,500 \* 1.280  
 2.56 - 128,000 \* 1.285  
 2.57 - 128,500 \* 1.290  
 2.58 - 129,000 \* 1.295  
 2.59 - 129,500 \* 1.300  
 2.60 - 130,000 \* 1.305  
 2.61 - 130,500 \* 1.310  
 2.62 - 131,000 \* 1.315  
 2.63 - 131,500 \* 1.320  
 2.64 - 132,000 \* 1.325  
 2.65 - 132,500 \* 1.330  
 2.66 - 133,000 \* 1.335  
 2.67 - 133,500 \* 1.340  
 2.68 - 134,000 \* 1.345  
 2.69 - 134,500 \* 1.350  
 2.70 - 135,000 \* 1.355  
 2.71 - 135,500 \* 1.360  
 2.72 - 136,000 \* 1.365  
 2.73 - 136,500 \* 1.370  
 2.74 - 137,000 \* 1.375  
 2.75 - 137,500 \* 1.380  
 2.76 - 138,000 \* 1.385  
 2.77 - 138,500 \* 1.390  
 2.78 - 139,000 \* 1.395  
 2.79 - 139,500 \* 1.400  
 2.80 - 140,000 \* 1.405  
 2.81 - 140,500 \* 1.410  
 2.82 - 141,000 \* 1.415  
 2.83 - 141,500 \* 1.420  
 2.84 - 142,000 \* 1.425  
 2.85 - 142,500 \* 1.430  
 2.86 - 143,000 \* 1.435  
 2.87 - 143,500 \* 1.440  
 2.88 - 144,000 \* 1.445  
 2.89 - 144,500 \* 1.450  
 2.90 - 145,000 \* 1.455  
 2.91 - 145,500 \* 1.460  
 2.92 - 146,000 \* 1.465  
 2.93 - 146,500 \* 1.470  
 2.94 - 147,000 \* 1.475  
 2.95 - 147,500 \* 1.480  
 2.96 - 148,000 \* 1.485  
 2.97 - 148,500 \* 1.490  
 2.98 - 149,000 \* 1.495  
 2.99 - 149,500 \* 1.500  
 3.00 - 150,000 \* 1.505  
 3.01 - 150,500 \* 1.510  
 3.02 - 151,000 \* 1.515  
 3.03 - 151,500 \* 1.520  
 3.04 - 152,000 \* 1.525  
 3.05 - 152,500 \* 1.530  
 3.06 - 153,000 \* 1.535  
 3.07 - 153,500 \* 1.540  
 3.08 - 154,000 \* 1.545  
 3.09 - 154,500 \* 1.550  
 3.10 - 155,000 \* 1.555  
 3.11 - 155,500 \* 1.560  
 3.12 - 156,000 \* 1.565  
 3.13 - 156,500 \* 1.570  
 3.14 - 157,000 \* 1.575  
 3.15 - 157,500 \* 1.580  
 3.16 - 158,000 \* 1.585  
 3.17 - 158,500 \* 1.590  
 3.18 - 159,000 \* 1.595  
 3.19 - 159,500 \* 1.600  
 3.20 - 160,000 \* 1.605  
 3.21 - 160,500 \* 1.610  
 3.22 - 161,000 \* 1.615  
 3.23 - 161,500 \* 1.620  
 3.24 - 162,000 \* 1.625  
 3.25 - 162,500 \* 1.630  
 3.26 - 163,000 \* 1.635  
 3.27 - 163,500 \* 1.640  
 3.28 - 164,000 \* 1.645  
 3.29 - 164,500 \* 1.650  
 3.30 - 165,000 \* 1.655  
 3.31 - 165,500 \* 1.660  
 3.32 - 166,000 \* 1.665  
 3.33 - 166,500 \* 1.670  
 3.34 - 167,000 \* 1.675  
 3.35 - 167,500 \* 1.680  
 3.36 - 168,000 \* 1.685  
 3.37 - 168,500 \* 1.690  
 3.38 - 169,000 \* 1.695  
 3.39 - 169,500 \* 1.700  
 3.40 - 170,000 \* 1.705  
 3.41 - 170,500 \* 1.710  
 3.42 - 171,000 \* 1.715  
 3.43 - 171,500 \* 1.720  
 3.44 - 172,000 \* 1.725  
 3.45 - 172,500 \* 1.730  
 3.46 - 173,000 \* 1.735  
 3.47 - 173,500 \* 1.740  
 3.48 - 174,000 \* 1.745  
 3.49 - 174,500 \* 1.750  
 3.50 - 175,000 \* 1.755  
 3.51 - 175,500 \* 1.760  
 3.52 - 176,000 \* 1.765  
 3.53 - 176,500 \* 1.770  
 3.54 - 177,000 \* 1.775  
 3.55 - 177,500 \* 1.780  
 3.56 - 178,000 \* 1.785  
 3.57 - 178,500 \* 1.790  
 3.58 - 179,000 \* 1.795  
 3.59 - 179,500 \* 1.800  
 3.60 - 180,000 \* 1.805  
 3.61 - 180,500 \* 1.810  
 3.62 - 181,000 \* 1.815  
 3.63 - 181,500 \* 1.820  
 3.64 - 182,000 \* 1.825  
 3.65 - 182,500 \* 1.830  
 3.66 - 183,000 \* 1.835  
 3.67 - 183,500 \* 1.840  
 3.68 - 184,000 \* 1.845  
 3.69 - 184,500 \* 1.850  
 3.70 - 185,000 \* 1.855  
 3.71 - 185,500 \* 1.860  
 3.72 - 186,000 \* 1.865  
 3.73 - 186,500 \* 1.870  
 3.74 - 187,000 \* 1.875  
 3.75 - 187,500 \* 1.880  
 3.76 - 188,000 \* 1.885  
 3.77 - 188,500 \* 1.890  
 3.78 - 189,000 \* 1.895  
 3.79 - 189,500 \* 1.900  
 3.80 - 190,000 \* 1.905  
 3.81 - 190,500 \* 1.910  
 3.82 - 191,000 \* 1.915  
 3.83 - 191,500 \* 1.920  
 3.84 - 192,000 \* 1.925  
 3.85 - 192,500 \* 1.930  
 3.86 - 193,000 \* 1.935  
 3.87 - 193,500 \* 1.940  
 3.88 - 194,000 \* 1.945  
 3.89 - 194,500 \* 1.950  
 3.90 - 195,000 \* 1.955  
 3.91 - 195,500 \* 1.960  
 3.92 - 196,000 \* 1.965  
 3.93 - 196,500 \* 1.970  
 3.94 - 197,000 \* 1.975  
 3.95 - 197,500 \* 1.980  
 3.96 - 198,000 \* 1.985  
 3.97 - 198,500 \* 1.990  
 3.98 - 199,000 \* 1.995  
 3.99 - 199,500 \* 2.000  
 4.00 - 200,000 \* 2.005  
 4.01 - 200,500 \* 2.010  
 4.02 - 201,000 \* 2.015  
 4.03 - 201,500 \* 2.020  
 4.04 - 202,000 \* 2.025  
 4.05 - 202,500 \* 2.030  
 4.06 - 203,000 \* 2.035  
 4.07 - 203,500 \* 2.040  
 4.08 - 204,000 \* 2.045  
 4.09 - 204,500 \* 2.050  
 4.10 - 205,000 \* 2.055  
 4.11 - 205,500 \* 2.060  
 4.12 - 206,000 \* 2.065  
 4.13 - 206,500 \* 2.070  
 4.14 - 207,000 \* 2.075  
 4.15 - 207,500 \* 2.080  
 4.16 - 208,000 \* 2.085  
 4.17 - 208,500 \* 2.090  
 4.18 - 209,000 \* 2.095  
 4.19 - 209,500 \* 2.100  
 4.20 - 210,000 \* 2.105  
 4.21 - 210,500 \* 2.110  
 4.22 - 211,000 \* 2.115  
 4.23 - 211,500 \* 2.120  
 4.24 - 212,000 \* 2.125  
 4.25 - 212,500 \* 2.130  
 4.26 - 213,000 \* 2.135  
 4.27 - 213,500 \* 2.140  
 4.28 - 214,000 \* 2.145  
 4.29 - 214,500 \* 2.150  
 4.30 - 215,000 \* 2.155  
 4.31 - 215,500 \* 2.160  
 4.32 - 216,000 \* 2.165  
 4.33 - 216,500 \* 2.170  
 4.34 - 217,000 \* 2.175  
 4.35 - 217,500 \* 2.180  
 4.36 - 218,000 \* 2.185  
 4.37 - 218,500 \* 2.190  
 4.38 - 219,000 \* 2.195  
 4.39 - 219,500 \* 2.200  
 4.40 - 220,000 \* 2.205  
 4.41 - 220,500 \* 2.210  
 4.42 - 221,000 \* 2.215  
 4.43 - 221,500 \* 2.220  
 4.44 - 222,000 \* 2.225  
 4.45 - 222,500 \* 2.230  
 4.46 - 223,000 \* 2.235  
 4.47 - 223,500 \* 2.240  
 4.48 - 224,000 \* 2.245  
 4.49 - 224,500 \* 2.250  
 4.50 - 225,000 \* 2.255  
 4.51 - 225,500 \* 2.260  
 4.52 - 226,000 \* 2.265  
 4.53 - 226,500 \* 2.270  
 4.54 - 227,000 \* 2.275  
 4.55 - 227,500 \* 2.280  
 4.56 - 228,000 \* 2.285  
 4.57 - 228,500 \* 2.290  
 4.58 - 229,000 \* 2.295  
 4.59 - 229,500 \* 2.300  
 4.60 - 230,000 \* 2.305  
 4.61 - 230,500 \* 2.310  
 4.62 - 231,000 \* 2.315  
 4.63 - 231,500 \* 2.320  
 4.64 - 232,000 \* 2.325  
 4.65 - 232,500 \* 2.330  
 4.66 - 233,000 \* 2.335  
 4.67 - 233,500 \* 2.340  
 4.68 - 234,000 \* 2.345  
 4.69 - 234,500 \* 2.350  
 4.70 - 235,000 \* 2.355  
 4.71 - 235,500 \* 2.360  
 4.72 - 236,000 \* 2.365  
 4.73 - 236,500 \* 2.370  
 4.74 - 237,000 \* 2.375  
 4.75 - 237,500 \* 2.380  
 4.76 - 238,000 \* 2.385  
 4.77 - 238,500 \* 2.390  
 4.78 - 239,000 \* 2.395  
 4.79 - 239,500 \* 2.400  
 4.80 - 240,000 \* 2.405  
 4.81 - 240,500 \* 2.410  
 4.82 - 241,000 \* 2.415  
 4.83 - 241,500 \* 2.420  
 4.84 - 242,000 \* 2.425  
 4.85 - 242,500 \* 2.430  
 4.86 - 243,000 \* 2.435  
 4.87 - 243,500 \* 2.440  
 4.88 - 244,000 \* 2.445  
 4.89 - 244,500 \* 2.450  
 4.90 - 245,000 \* 2.455  
 4.91 - 245,500 \* 2.460  
 4.92 - 246,000 \* 2.465  
 4.93 - 246,500 \* 2.470  
 4.94 - 247,000 \* 2.475  
 4.95 - 247,500 \* 2.480  
 4.96 - 248,000 \* 2.485  
 4.97 - 248,500 \* 2.490  
 4.98 - 249,000 \* 2.495  
 4.99 - 249,500 \* 2.500  
 5.00 - 250,000 \* 2.505  
 5.01 - 250,500 \* 2.510  
 5.02 - 251,000 \* 2.515  
 5.03 - 251,500 \* 2.520  
 5.04 - 252,000 \* 2.525  
 5.05 - 252,500 \* 2.530  
 5.06 - 253,000 \* 2.535  
 5.07 - 253,500 \* 2.540  
 5.08 - 254,000 \* 2.545  
 5.09 - 254,500 \* 2.550  
 5.10 - 255,000 \* 2.555  
 5.11 - 255,500 \* 2.560  
 5.12 - 256,000 \* 2.565  
 5.13 - 256,500 \* 2.570  
 5.14 - 257,000 \* 2.575  
 5.15 - 257,500 \* 2.580  
 5.16 - 258,000 \* 2.585  
 5.17 - 258,500 \* 2.590  
 5.18 - 259,000 \* 2.595  
 5.19 - 259,500 \* 2.600  
 5.20 - 260,000 \* 2.605  
 5.21 - 260,500 \* 2.610  
 5.22 - 261,000 \* 2.615  
 5.23 - 261,500 \* 2.620  
 5.24 - 262,000 \* 2.625  
 5.25 - 262,500 \* 2.630  
 5.26 -

THIS MATERIAL IS PROPRIETARY & CONFIDENTIAL TO VINYL BUILDING PRODUCTS INC. & SHALL NOT BE REPRODUCED, COPIED OR DISSEMINATED WITHOUT THE EXPRESSED WRITTEN PERMISSION OF VINYL BUILDING PRODUCTS INCORPORATED.

A 011H063

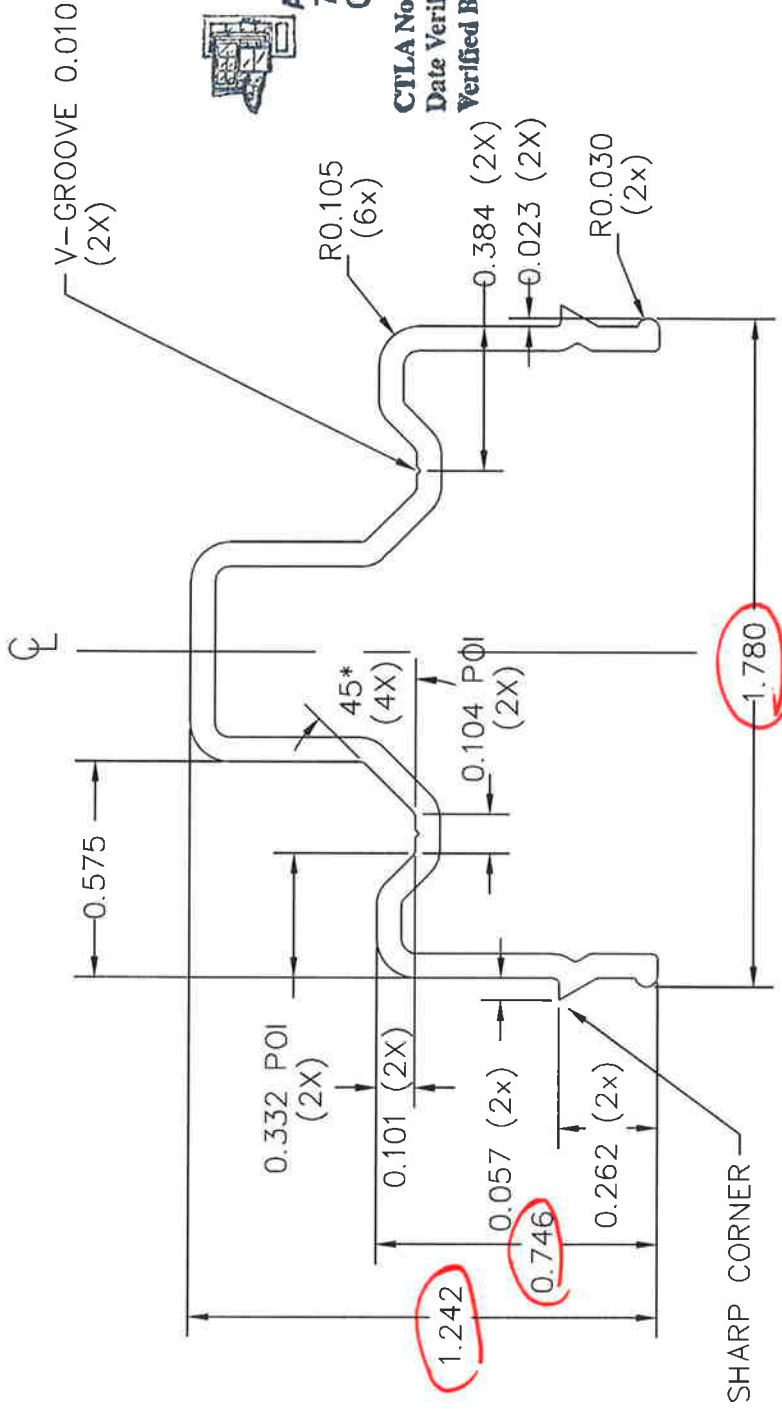

**CTI**  
 CERTIFIED TESTING LABORATORIES  
 ARCHITECTURAL DIVISION  
 7252 NARCOOSSEE ROAD  
 ORLANDO, FLORIDA 32822

CTLA No. 2850d n-1  
 Date Verified: 5/24/10  
 Verified By: WMC

ACTUAL SIZE  
 NO EXPOSED SURFACES

- NOTES:
1. ALL UNSPECIFIED RADII 0.015.
  2. ALCOA P/N 23111 (WHITE P-001, DESERT SAND P-029).

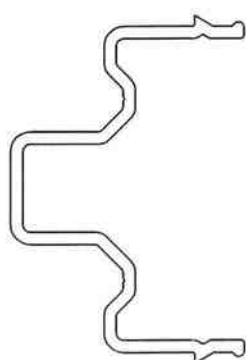

		© VINYL BUILDING PRODUCTS INC.	
		AREA= 0.269 sq in WEIGHT= 0.316 lb/ft	TOLERANCES (EXCEPT AS NOTED) ±0.010
DRAWN MG	DATE 10/28/3	APPVD	SCALE 2/1
SNUBBER		MAT# 6061-T6,6105-15	10300148

REV BY APPVD DATE CHANGE

THIS MATERIAL IS PROPRIETARY & CONFIDENTIAL TO VINYL BUILDING PRODUCTS INC. & SHALL NOT BE REPRODUCED, COPIED OR DISSEMINATED WITHOUT THE EXPRESSED WRITTEN PERMISSION OF VINYL BUILDING PRODUCTS, INCORPORATED.

A 011H035B

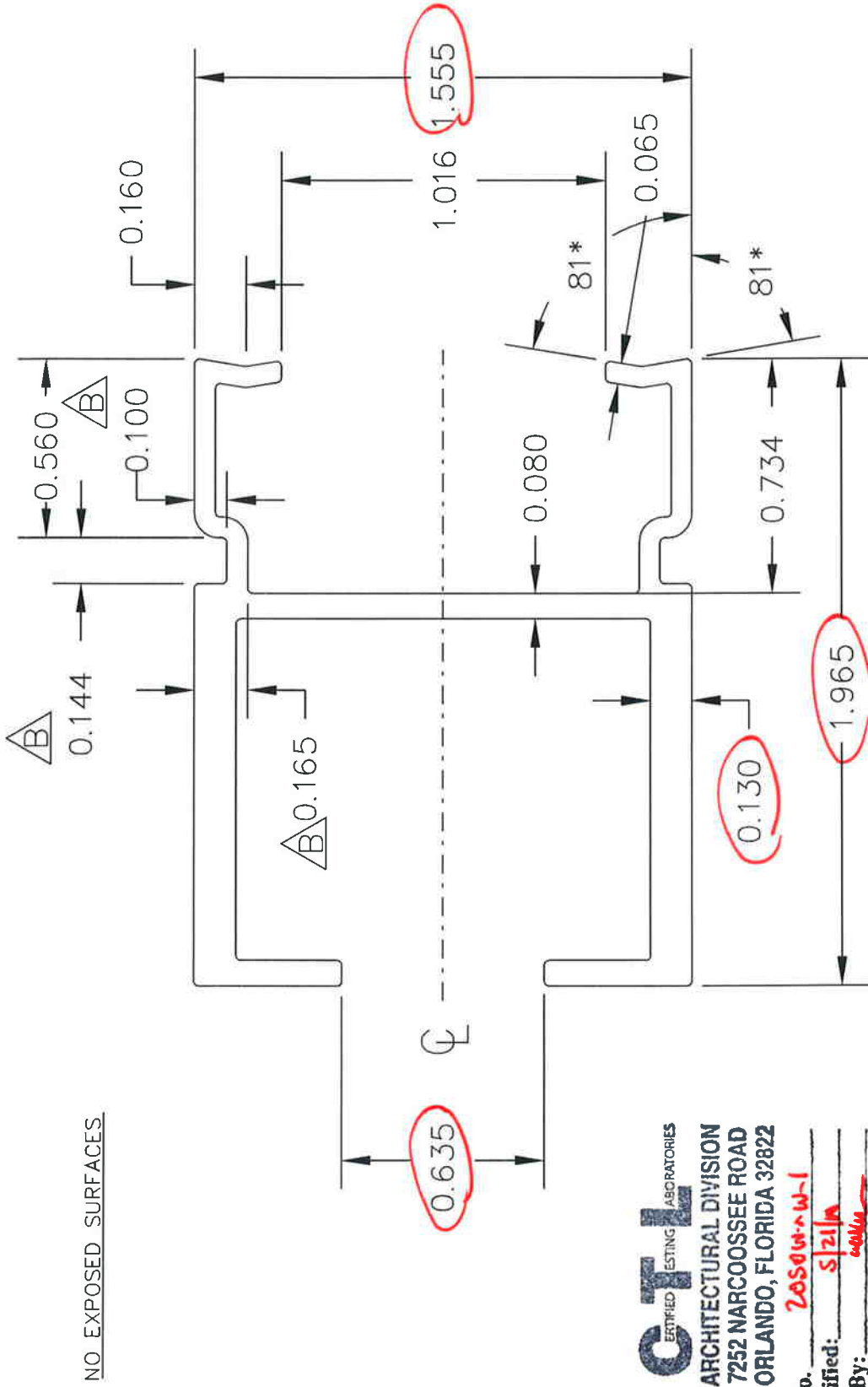

NO EXPOSED SURFACES

**CTL**  
 CERTIFIED TESTING LABORATORIES  
 ARCHITECTURAL DIVISION  
 7252 NARCOOSSEE ROAD  
 ORLANDO, FLORIDA 32822

CTLA No. 205044-W-1  
 Date Verified: 5/21/04  
 Verified By: [Signature]

NOTES:

- ALL UNSPECIFIED RADII ARE 0.015.
- MAKE FROM EITHER 6061-T6 or 6105-T6 ALUMINUM. ✓
- ALCOA PART NUMBER 23441.

DNA# 10300150



© VINYL BUILDING PRODUCTS INC.

AREA= .612 sq in.  
 TOTAL WEIGHT= .7175 lb/ft.

TOLERANCE  
 ±0.010

DRAWN CTC DATE 10/28/04 APPVD

MAT# AI 6105 T-6 SCALE 2:1

Sash Reinforcement

10300150

Renamed drawing 011H035B  
 Dimension change

10/28/04

6/4/04

DATE

CHANGED MATERIAL SPECS TO MAKE FROM  
 EITHER 6061-T6 or 6105-T6 ALUMINUM

DATE

APPVD

BY



THIS MATERIAL IS PROPRIETARY & CONFIDENTIAL TO VINYL BUILDING PRODUCTS INC. AND SHALL NOT BE REPRODUCED, COPIED OR DISSEMINATED WITHOUT THE EXPRESSED WRITTEN PERMISSION OF VINYL BUILDING PRODUCTS INCORPORATED.

A 011H049

NO EXPOSED SURFACES

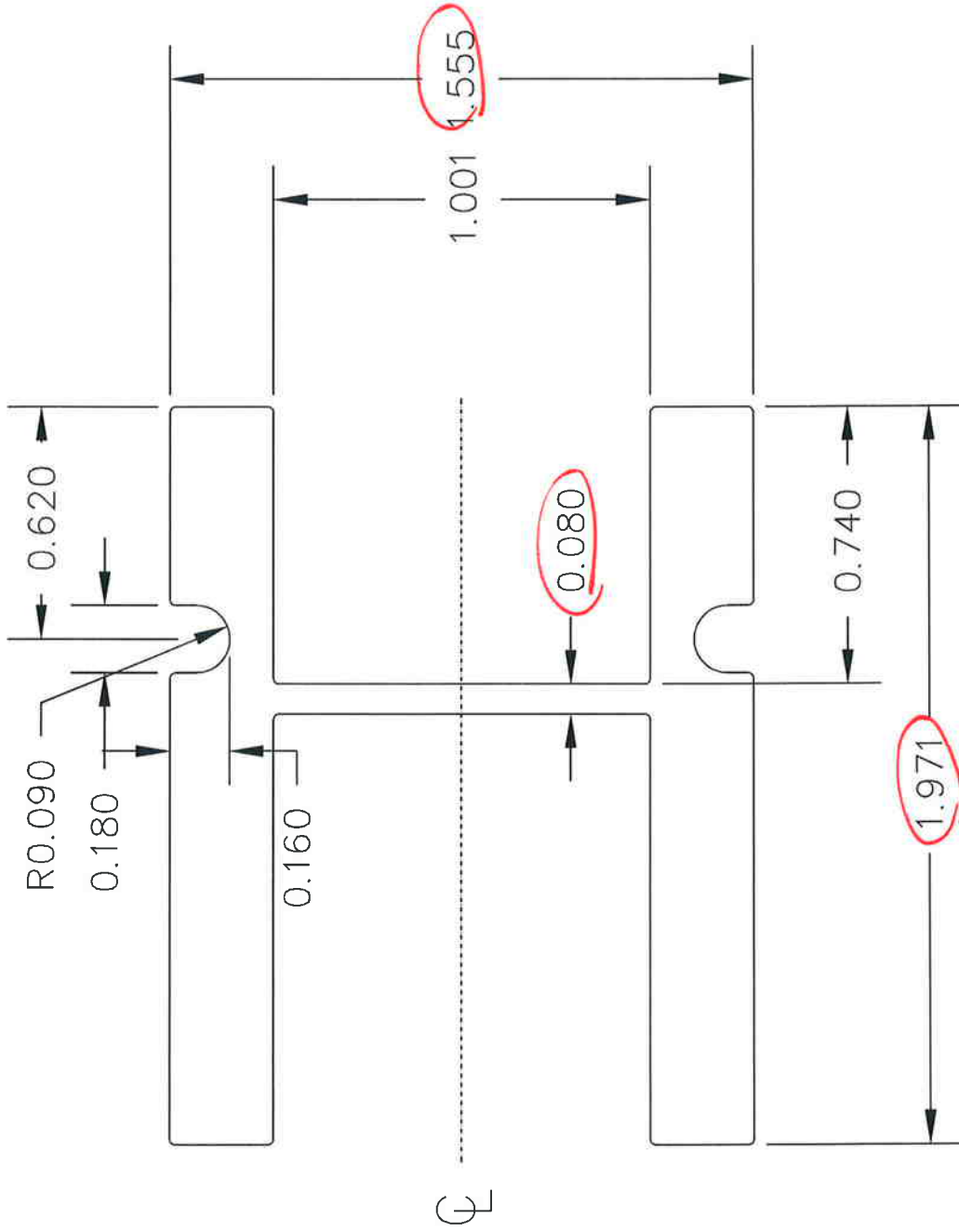

**CTL** ESTING LABORATORIES  
 ARCHITECTURAL DIVISION  
 7252 NARCOOSSEE ROAD  
 ORLANDO, FLORIDA 32822

CTLA No. 2050174-1  
 Date Verified: 5/21/03  
 Verified By: [Signature]

NOTES:  
 1. ALL UNSPECIFIED RADII ARE 0.015.



© VINYL BUILDING PRODUCTS INC.

TOLERANCES (EXCEPT AS NOTED)  
 AREA = 1.121  
 WEIGHT = 1.316 lb/ft  
 ? .010 [0.25]

DRAWN	MG	DATE	02/05/03	APPVD		MAT'L	6105-15	SCALE	2/1
							6061-T6		

SASH REINFORCEMENT XHD A 10300151

REV	BY	APPVD	DATE	CHANGE



THIS MATERIAL IS PROPRIETARY & CONFIDENTIAL TO VINYL BUILDING PRODUCTS INC. AND SHALL NOT BE REPRODUCED, COPIED OR DISSEMINATED WITHOUT THE EXPRESSED WRITTEN PERMISSION OF VINYL BUILDING PRODUCTS INCORPORATED.

A 011H006

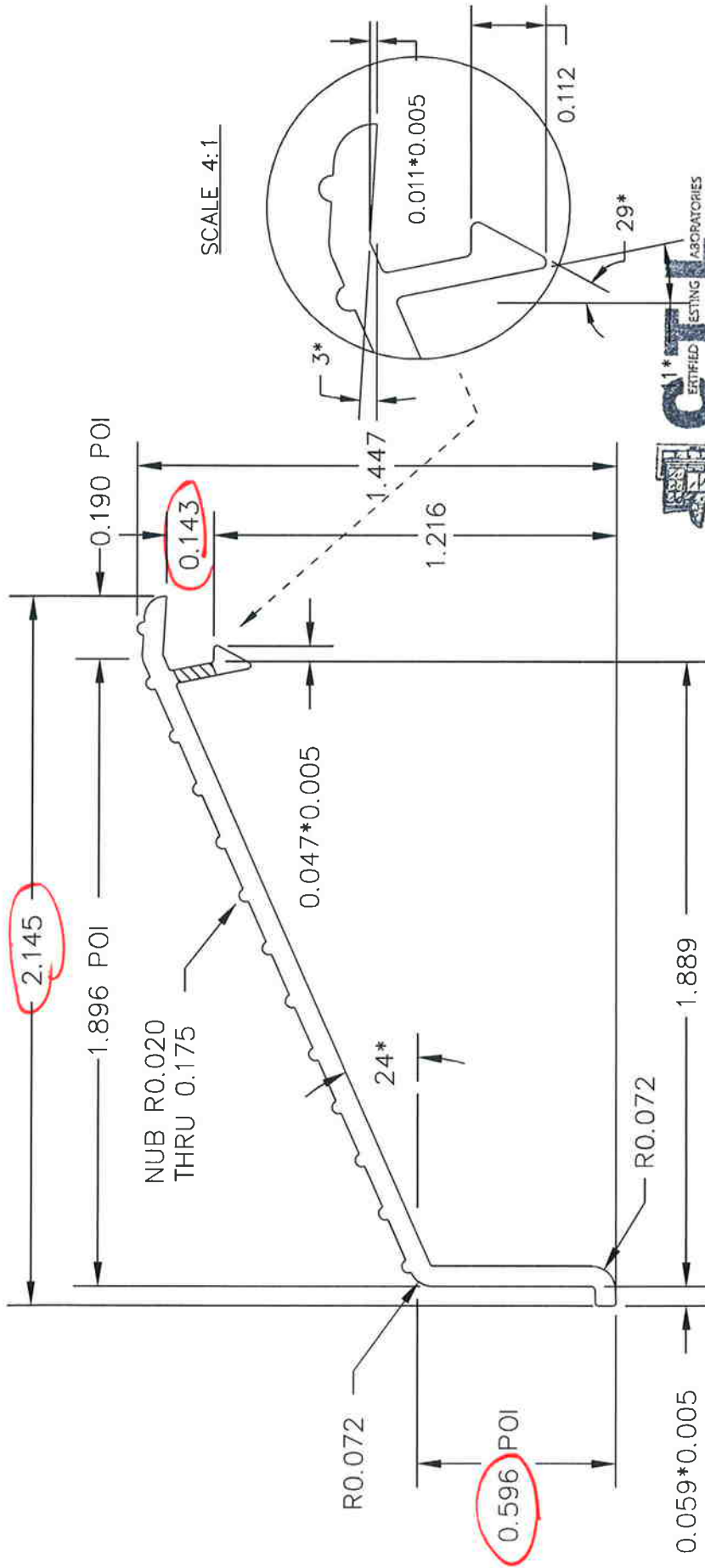

SCALE 4:1

**CTI**  
 CERTIFIED TESTING LABORATORIES  
 ARCHITECTURAL DIVISION  
 7252 NARCOOSSEE ROAD  
 ORLANDO, FLORIDA 32822  
 CTLA No. Z0504 xw-1  
 Date Verified: 5/21/00  
 Verified By: [Signature]

NOTES:

1. ALL UNSPECIFIED RADII ARE 0.010.
2. WALL THICKNESS.

0.062 0.040

3. PAINT WITH ALCOA, PPG COLOR UC73603, POLYCRON WHITE.



© VINYL BUILDING PRODUCTS INC.

TOLERANCES (EXCEPT AS NOTED)  
 AREA = 0.195  
 WEIGHT = 0.229 lb/ft  
 ? .010 [0.25]

DRAWN	MG	DATE	APPVD	MAT'L	SCALE
		12/26/00		6061-T6 6105-T5	2/1

SILL COVER. SLIDER A 10300171

A	MB	2/13/03	ADDED NOTE 3.
REV	BY	DATE	CHANGE

# 623.000 PD - 004 - BILL OF MATERIALS 3 & 4 LITE

ITEM NO.	DESCRIPTION	QUANTITY	PART NO.	FAB DWG. NO	SOURCE
1	HEAD	1	10001100	10001100-F-01	A
2	JAMB	2	10001100	10001100-F-05	A
3	EXTERIOR FRAME COVER	2	10001104	10001104-F-01	A
4	INTERIOR FRAME COVER	4	10001104	STRAIGHT CUT	A
5	SILL	1	10001101	10001101-F-01	A
6	SILL THRESHOLD	1	10300171	10300171-F-01	PPPP
7	SILL RISER	2	10001105	10001105-F-01	A
8	WEATHER-STRIPPING - .270 x .250	AS REQ'D	W21255MW		HHHH
9					
10	MISC				
11	SNUBBER	6	10300148	10300148-F-01	PPPP
12	ROLLER TRACK CAP	1	1A16719	STRAIGHT CUT	N
13	L - BRACKET	4	011H027		LLLL
14	SILL FRAME GASKET	2	G-A302-Z1-G600		CC
15	FRAME REINFORCEMENT	4	10300149	STRAIGHT CUT	PPPP
16	KEEPER	1			F
17	2778 KEEPER - YZD MILD STEEL		DECU-2808-00		DDDD
18	2778 KEEPER - STAINLESS STEEL	1 OR 2	DECU-2808-84		MMMM
19	T - BRACKET	1	10300213		F
20	SCREEN KEEPER	2 OR 4	011H040		
21	BUMPER STOP		2152.525		
22	SCREWS	36			
23	SNUBBER	8	#8 x 1.25" PFH - 410SS		
24	L - BRACKET - SASH	8	#8 x 1" PFH - 410SS		
25	L - BRACKET - HEAD	8	#8 x 0.75" PFH - 410SS		
26	L - BRACKET - HEAD	8	#8 x 2.5" PFH - 410SS		
27	SILL RISER	4	#8 x 1.25" PFH - 410SS		
28	FRAME ASSEMBLY	12	#8 x 2.5" PPH - 410SS		
29	SCREEN KEEPER	2	#6 x .375" PPH		
30	T - BRACKET	8 OR 16	#8 x 2.5" PFH - 410SS		
31					



**OTL**  
CERTIFIED TESTING ARCHITECTURES

ARCHITECTURAL DIVISION  
7252 NARCOOSSEE ROAD  
ORLANDO, FLORIDA 32819

CTLA No. 20500100-1  
Date Verified: 5/21/10  
Verified By: [Signature]

REV	DATE	DESCRIPTION	BY

<b>deceuninck</b> NORTH AMERICA		COPYRIGHT 2010
MONROE, OH	NAME: 623.000 PD - 004	
	DWN BY: JGM	
	CHKD BY:	
	DWG NO: 623000PD-004	

CONFIDENTIAL  
UNPUBLISHED WORK © 2010  
DECEUNINCK NORTH AMERICA

THIS DOCUMENT CONTAINS PROPRIETARY AND CONFIDENTIAL INFORMATION. DO NOT COPY OR DISCLOSE THIS INFORMATION WITHOUT THE EXPRESS WRITTEN CONSENT OF DECEUNINCK NORTH AMERICA. DECEUNINCK NORTH AMERICA RESERVES THE RIGHT TO CHANGE THIS DRAWING AND ANY ASSOCIATED DOCUMENTS.



CAD MAINTAINED. CHANGES SHALL BE INCORPORATED BY THE DESIGN ACTIVITY.

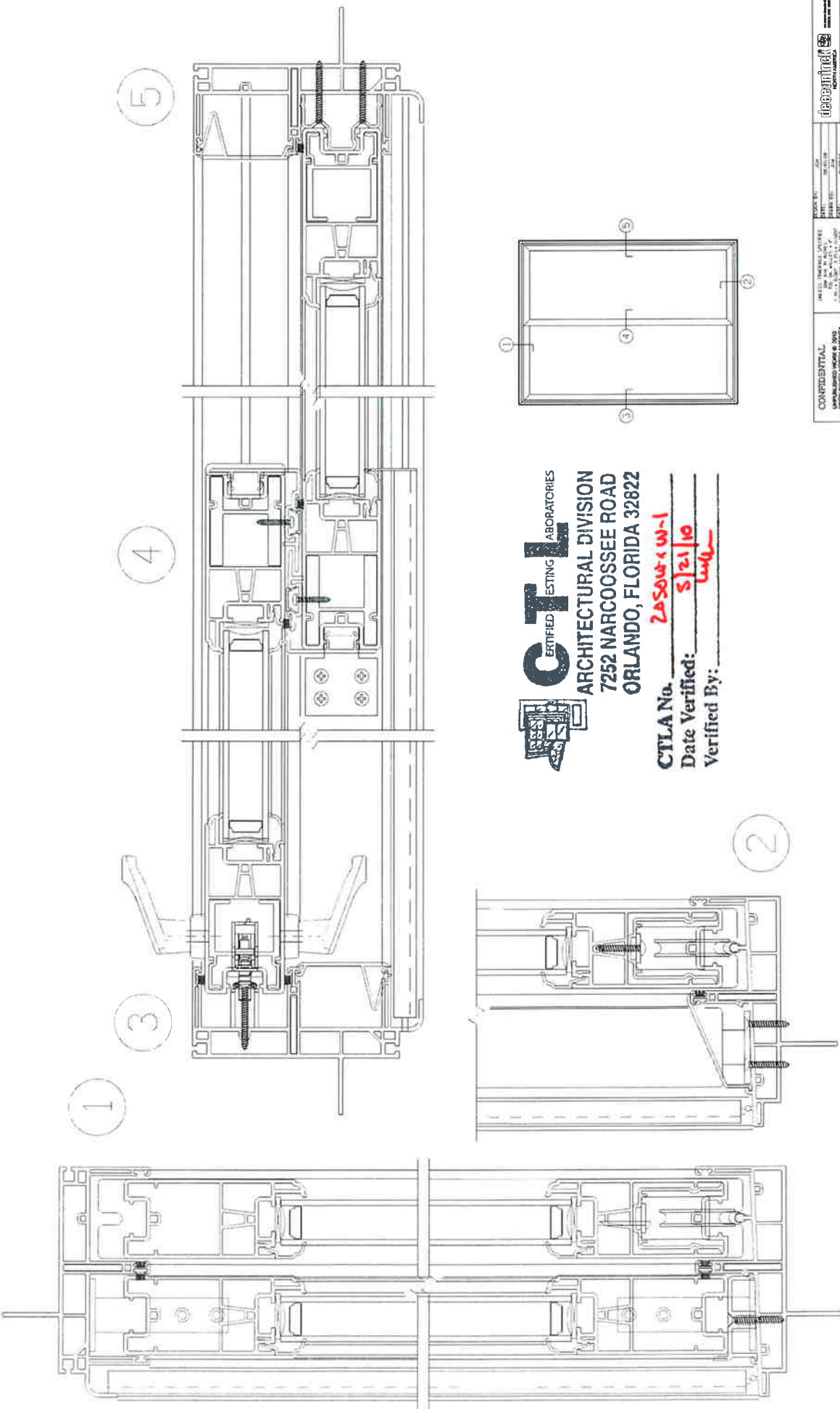

**CT** CERTIFIED TESTING LABORATORIES  
**ARCHITECTURAL DIVISION**  
 7252 NARCOOSSEE ROAD  
 ORLANDO, FLORIDA 32822

CTLA No. 2A50466-W-1  
 Date Verified: 5/21/10  
 Verified By: LMW

CONFIDENTIAL		PROJECT INFORMATION		DRAWING INFORMATION	
PROJECT NO.	623.620 PJ - 003	DATE	05/21/10	SCALE	AS SHOWN
PROJECT NAME		DESIGNER		DRAWN BY	
CLIENT		CHECKED BY		DATE	
ARCHITECT		APPROVED BY			
ENGINEER					

REV	DESCRIPTION	DATE	BY
A	INTERNAL SLIDES ARE STAINLESS STEEL	NOV-13-06	
B	REVISED TAB SLOT LOCATION	APR-11-07	

- 1982-04-SS
- 1982-05-SS
- 1982-06-SS
- 1982-07-L-00
- 1982-07-R-00

.181 DIA THRU  
2 PL

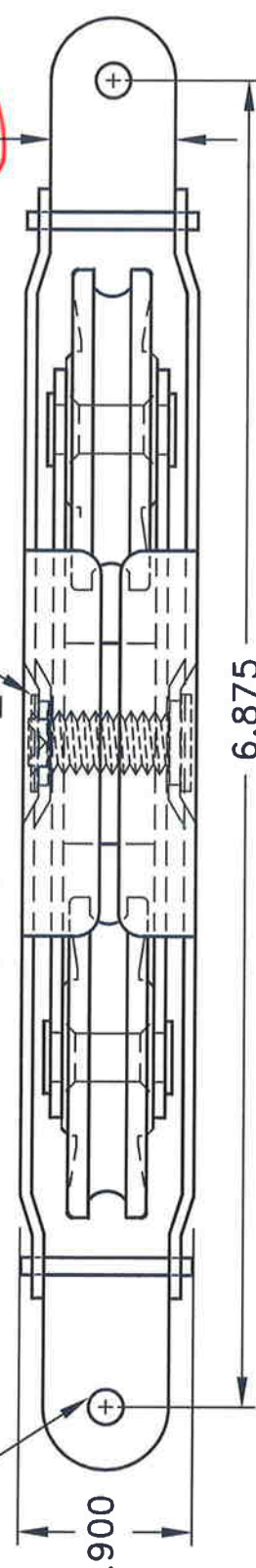

THIS PRINT IS SUBMITTED FOR APPROVAL AND CORRECTIONS. YOUR PART CANNOT CONTINUE UNTIL AMESBURY DOOR HARDWARE RECEIVES ONE COPY APPROVED FOR PRODUCTION.  
CO. NAME: \_\_\_\_\_ DATE: \_\_\_\_\_  
APPV'D BY: \_\_\_\_\_  
(PRINT NAME): \_\_\_\_\_

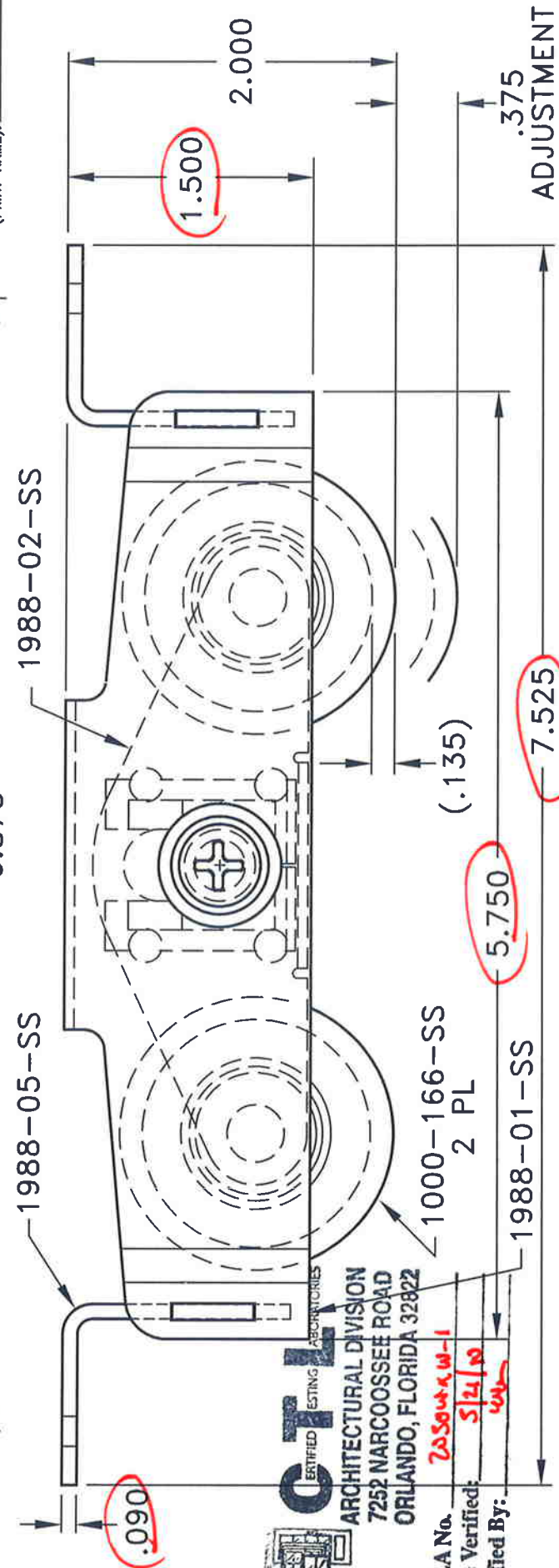

**CTI** CERTIFIED TESTING LABORATORIES  
ARCHITECTURAL DIVISION  
7252 NARCOOSSEE ROAD  
ORLANDO, FLORIDA 32822

CTLA No. 2050444-1  
Date Verified: 5/24/07  
Verified By: [Signature]

		<b>DOOR HARDWARE</b> <b>AMESBURY GROUP</b>	
THIS DRAWING & SPECIFICATIONS ARE THE PROPERTY OF AMESBURY DOOR HARDWARE AND SHALL NOT BE REPRODUCED WITHOUT WRITTEN PERMISSION.		UNLESS OTHERWISE SPECIFIED DECIMAL TOL. .XX ± .010 .XXX ± .005 ANGLE ± 1/2°	
FILE NAME: 1988-8000-REV-SS		DRAWN JMS NOV-28-05 CHKD	
TITLE <b>TA-88-BSS-166</b> <b>W/ REVERSED MTG TAB</b>		SCALE 1/1 DWG. NO. 1988-8000-REV-SS	

**NOTES:**

- INNER AND OUTER HSG'S ARE STAINLESS STEEL. ROLLERS AND SCREW ARE STAINLESS STEEL. INTERNAL SLIDES ARE STAINLESS STEEL AND CELCON.

Notes:

1. Critical dimensions are marked with  $\Phi$ , the number is used for reference.
2. All unspecified radii are 0.010 inches
3. All dimensions are in inches
4. Material = 304 Stainless Steel

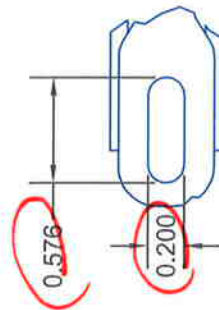
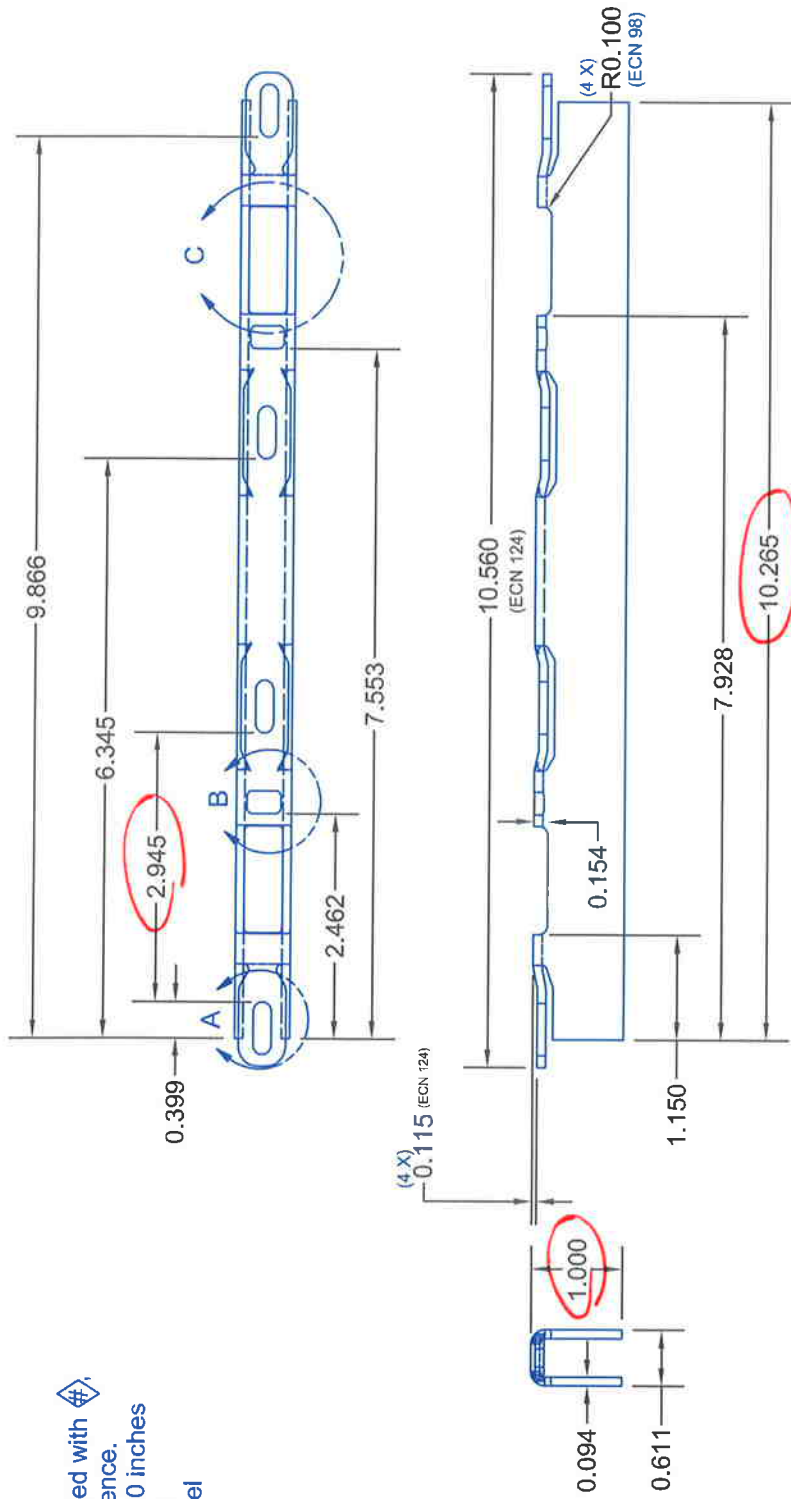

4X DETAIL A  
SCALE 1:1

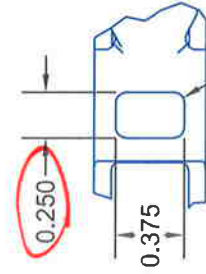

2X DETAIL B  
SCALE 1:1

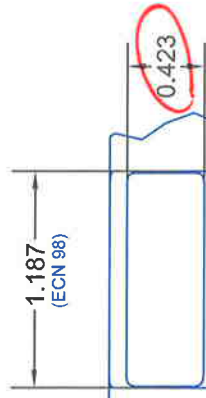

2X DETAIL C  
SCALE 1:1



ARCHITECTURAL DIVISION  
7252 NARCOOSSEE ROAD  
ORLANDO, FLORIDA 32822

20506CTLA No. *20506AW-1*

Date Verified: *5/21/10*

Verified By: *W. White*

Date	Revision	#	ECN #	By
3/10/06	INITIAL ISSUE	A	90	TAE
3/22/06	Changed hole slot length from 1.170" to 1.187"	B	98	TAE
5/8/06	Adjusted screw thread depth from 0.047 to 0.115 and adjusted overall length from 10.875 to 10.560	C	124	TAE

Date:	1/30/2006
Drawn:	teggbraaten
Scale:	1:2
Tolerance	Decimal: ± .015 Angular: ± 1'
Part #:	2778
Location:	2778.ldw

**DOOR HARDWARE**  
**AMESBURY GROUP, INC.**  
 1111 West Amesbury Road, Hills, SD 57104  
 Phone: (605) 336-1011 FAX: (605) 336-9429

Drawing Title: **KEEPER GEMINI 1" TALL**  
 SHEET 1 OF 1  
 Rev: C

The information contained in this drawing is the property of Amesbury Group, Inc. - BSI Hardware and is confidential and proprietary to the company. This drawing is not to be copied or reproduced in whole or in part without the express written permission of the company. The information contained in this drawing is to be used solely for the benefit of Amesbury Group, Inc. - BSI Hardware and is not to be disclosed or used in the performance of services or manufacture of goods for any other party without the express written permission of Amesbury Group, Inc. - BSI Hardware.







CAD MAINTAINED. CHANGES SHALL BE INCORPORATED BY THE DESIGN ACTIVITIES.

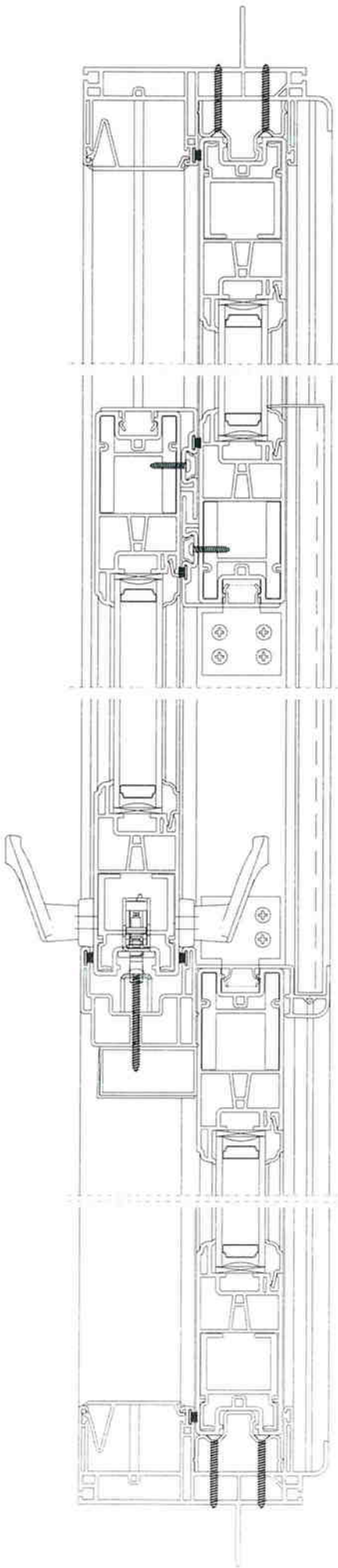

**CTL**  
 CERTIFIED TESTING LABORATORIES  
 ARCHITECTURAL DIVISION  
 7252 NARCOSSEE ROAD  
 ORLANDO, FLORIDA 32822

CTLA No. 20504-w-1  
 Date Verified: 5/21/10  
 Verified By: 444

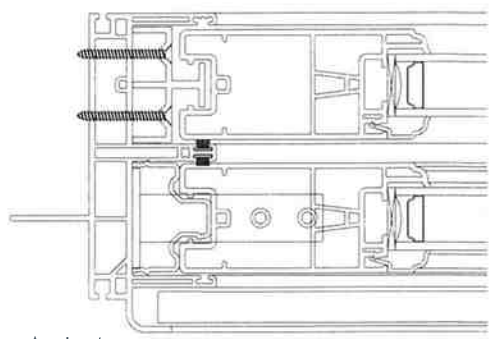
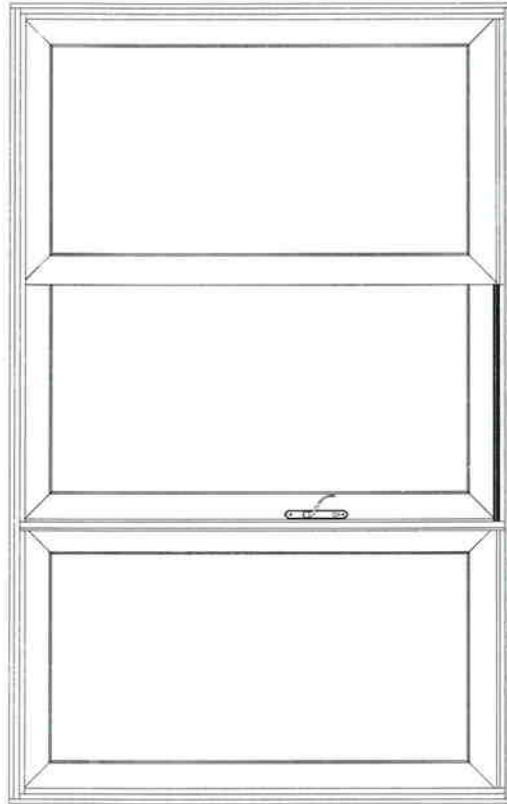

<b>CONFIDENTIAL</b>		<b>623.670 PD - 004</b>	
PROJECT NO.	623.670 PD - 004	DATE	01/11/10
PROJECT NAME	623.670 PD - 004	DESIGNER	623.670 PD - 004
CLIENT	623.670 PD - 004	DATE	01/11/10
PROJECT LOCATION	623.670 PD - 004	DESIGNER	623.670 PD - 004
PROJECT TYPE	623.670 PD - 004	DATE	01/11/10
PROJECT DESCRIPTION	623.670 PD - 004	DESIGNER	623.670 PD - 004
PROJECT STATUS	623.670 PD - 004	DATE	01/11/10
PROJECT CONTACT	623.670 PD - 004	DESIGNER	623.670 PD - 004
PROJECT ADDRESS	623.670 PD - 004	DATE	01/11/10
PROJECT PHONE	623.670 PD - 004	DESIGNER	623.670 PD - 004
PROJECT FAX	623.670 PD - 004	DATE	01/11/10
PROJECT EMAIL	623.670 PD - 004	DESIGNER	623.670 PD - 004
PROJECT WEBSITE	623.670 PD - 004	DATE	01/11/10
PROJECT URL	623.670 PD - 004	DESIGNER	623.670 PD - 004
PROJECT SOCIAL MEDIA	623.670 PD - 004	DATE	01/11/10
PROJECT OTHER	623.670 PD - 004	DESIGNER	623.670 PD - 004